

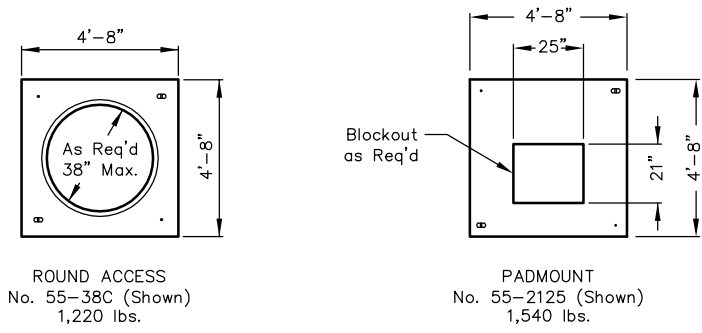

OPTIONAL TOPS



Note: Designed for 0 to 5'-0" of Cover

 <p>PO Box 323, Wilsonville, Oregon 97070-0323 Tel: (503) 682-2844 Fax: (503) 682-2657</p>	<p>506-LA</p>	<p>506-LA 4 x 4 x 5 POWER / WATER / GAS</p>
	File Name: 020-506LA	
	Issue Date: 2016	
	oldcastleprecast.com/wilsonville	

506-LA

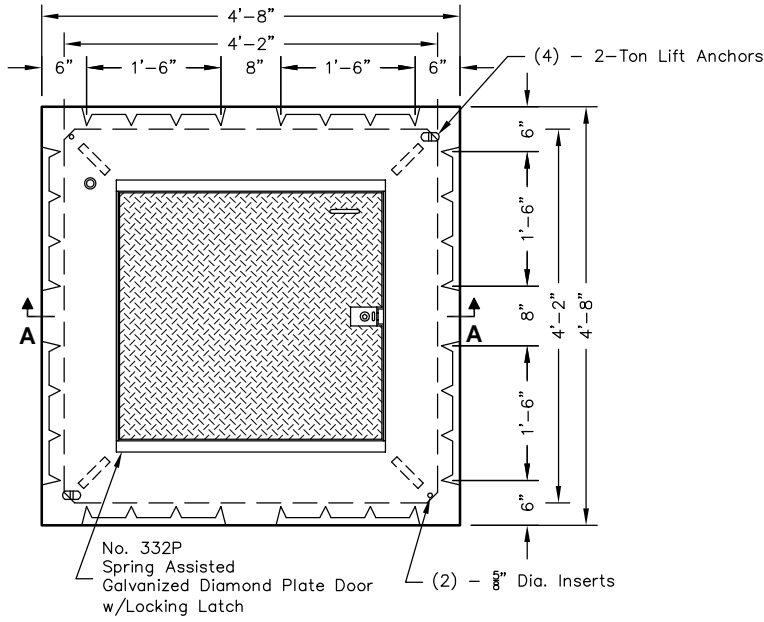

PLAN VIEW

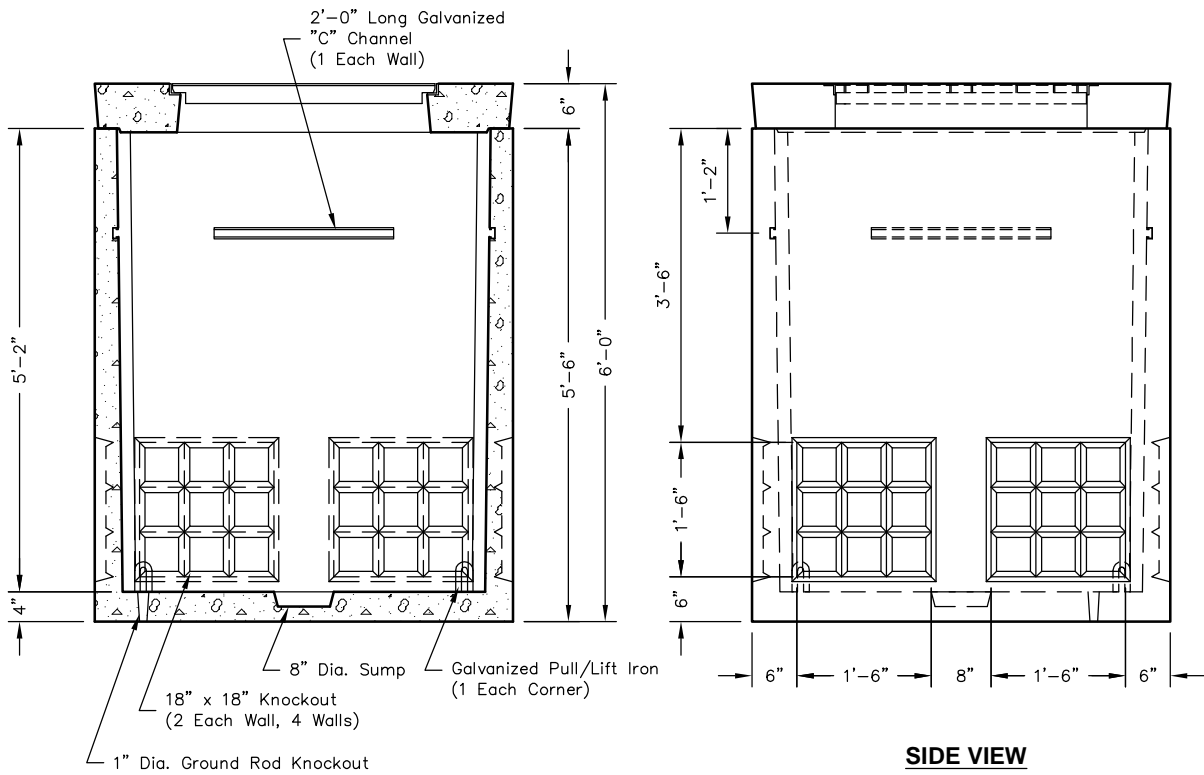

SIDE VIEW

SECTION AA

 Oldcastle Precast® PO Box 323, Wilsonville, Oregon 97070-0323 Tel: (503) 682-2844 Fax: (503) 682-2657	506-LA	506-LA 4 x 4 x 5 POWER / WATER / GAS
	File Name: 020-506LA	
	Issue Date: 2016	
	oldcastleprecast.com/wilsonville	