

OPTIONAL TOPS

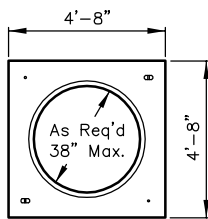

ROUND ACCESS
No. 55-38C (Shown)
1,220 lbs.

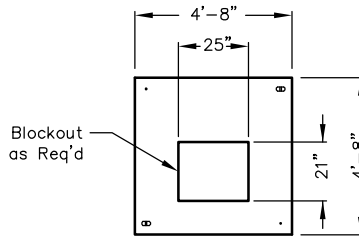

PADMOUNT
No. 55-2125 (Shown)
1,540 lbs.

Note: Designed for 0 to 5'-0" of Cover

 <p>PO Box 323, Wilsonville, Oregon 97070-0323 Tel: (503) 682-2844 Fax: (503) 682-2657</p>	<p>507-LA</p>	<p>507-LA 4 x 4 x 6 POWER / WATER / GAS</p>
	File Name: 020-507LA	
	Issue Date: 2016	
	oldcastleprecast.com/wilsonville	

507-LA

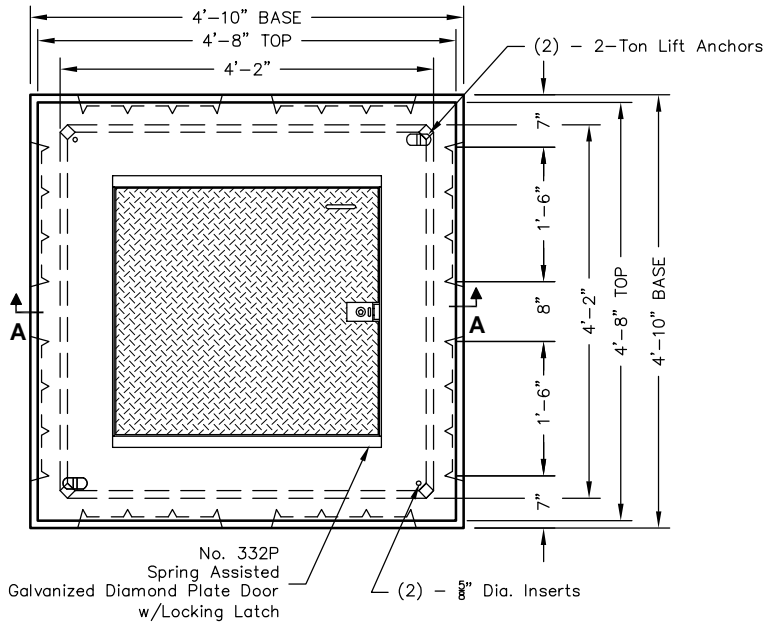

PLAN VIEW

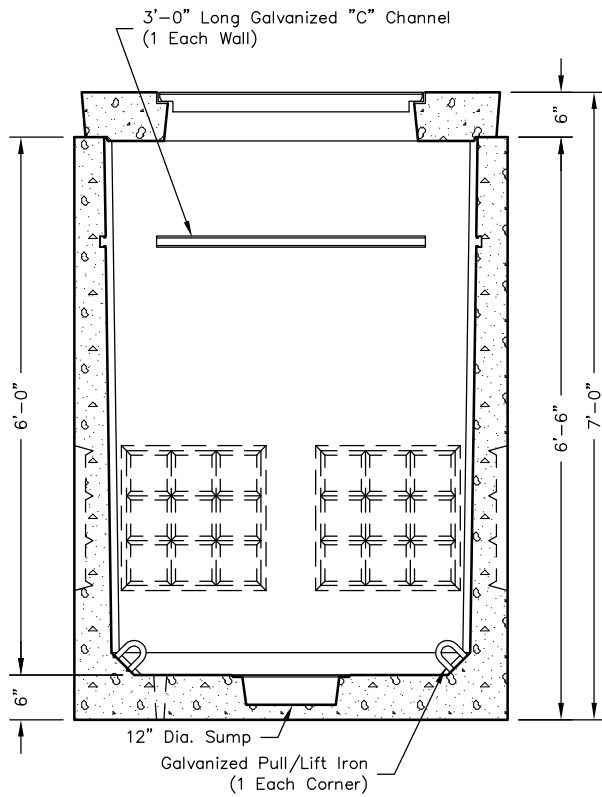

SECTION AA

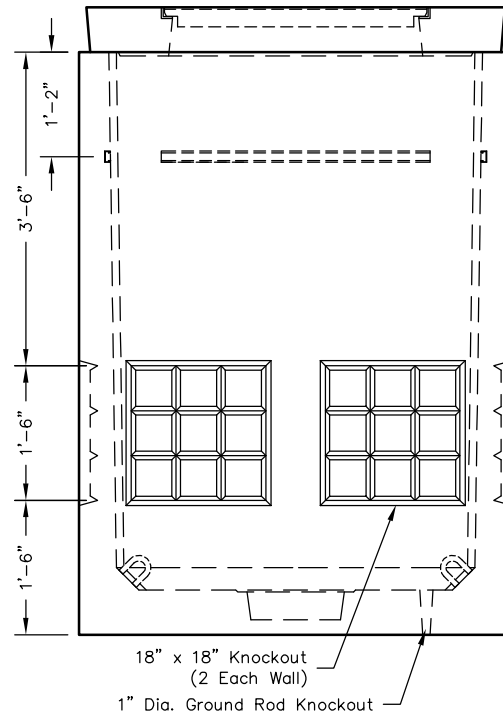

SIDE VIEW



PO Box 323, Wilsonville, Oregon 97070-0323
 Tel: (503) 682-2844 Fax: (503) 682-2657

507-LA

File Name: 020-507LA

Issue Date: 2016

oldcastleprecast.com/wilsonville

507-LA
4 x 4 x 6
POWER / WATER / GAS