

576-SA-1000

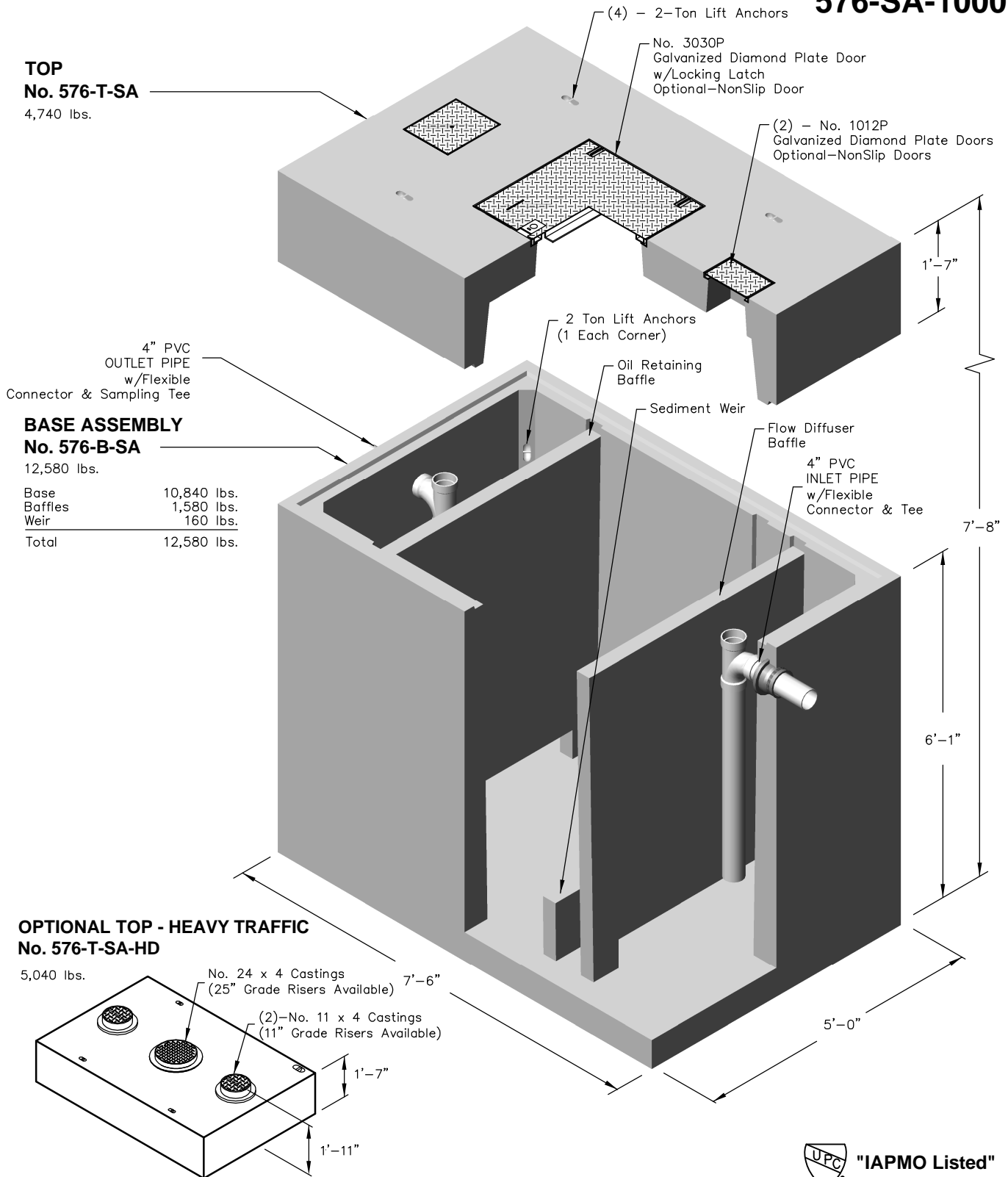

Note: Designed for 0 to 5'-0" of Cover



"IAPMO Listed"

<p>PO Box 323, Wilsonville, Oregon 97070-0323 Tel: (503) 682-2844 Fax: (503) 682-2657</p>	<p>576-SA-1000</p>	<p>576-SA-1000 OIL / WATER SEPARATOR 1000 GALLON - API STYLE</p>
	<p>File Name: 020-576SA-1000</p>	
	<p>Issue Date: 2016</p>	
<p>oldcastleprecast.com/wilsonville</p>		

576-SA-1000

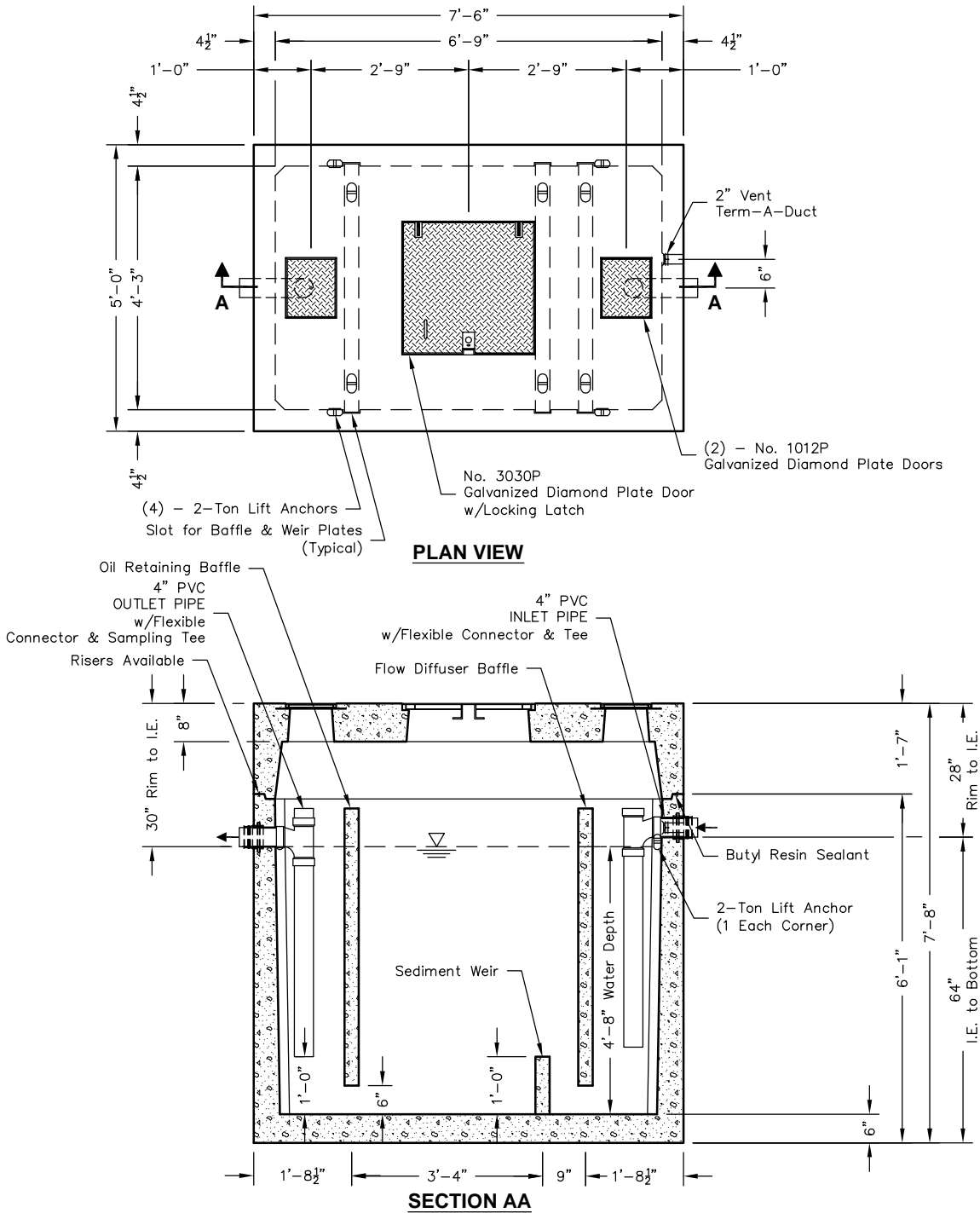

Notes:

- Designed in accordance with ASTM C 890 for AASHTO HS20-44 vehicle loading
- Flow Rate 67 GPM based on 15 min. retention time.
- Manufacturer's recommendations:
 - 1.) Ventilate each end to open atmosphere.
 - 2.) Prior to "Start Up" of System, fill with clean water to bottom of outlet pipe (approx. one foot deep).
For best results, fill to flow line.
 - 3.) Follow Regular Inspection, Cleaning, & Maintenance Schedule (See Clean Out & Maintenance).

 <p>PO Box 323, Wilsonville, Oregon 97070-0323 Tel: (503) 682-2844 Fax: (503) 682-2657</p>	576-SA-1000	576-SA-1000 OIL / WATER SEPARATOR 1000 GALLON - API STYLE
	File Name: 020-576SA-1000	
	Issue Date: 2016	
	oldcastleprecast.com/wilsonville	