

612-3-TCA

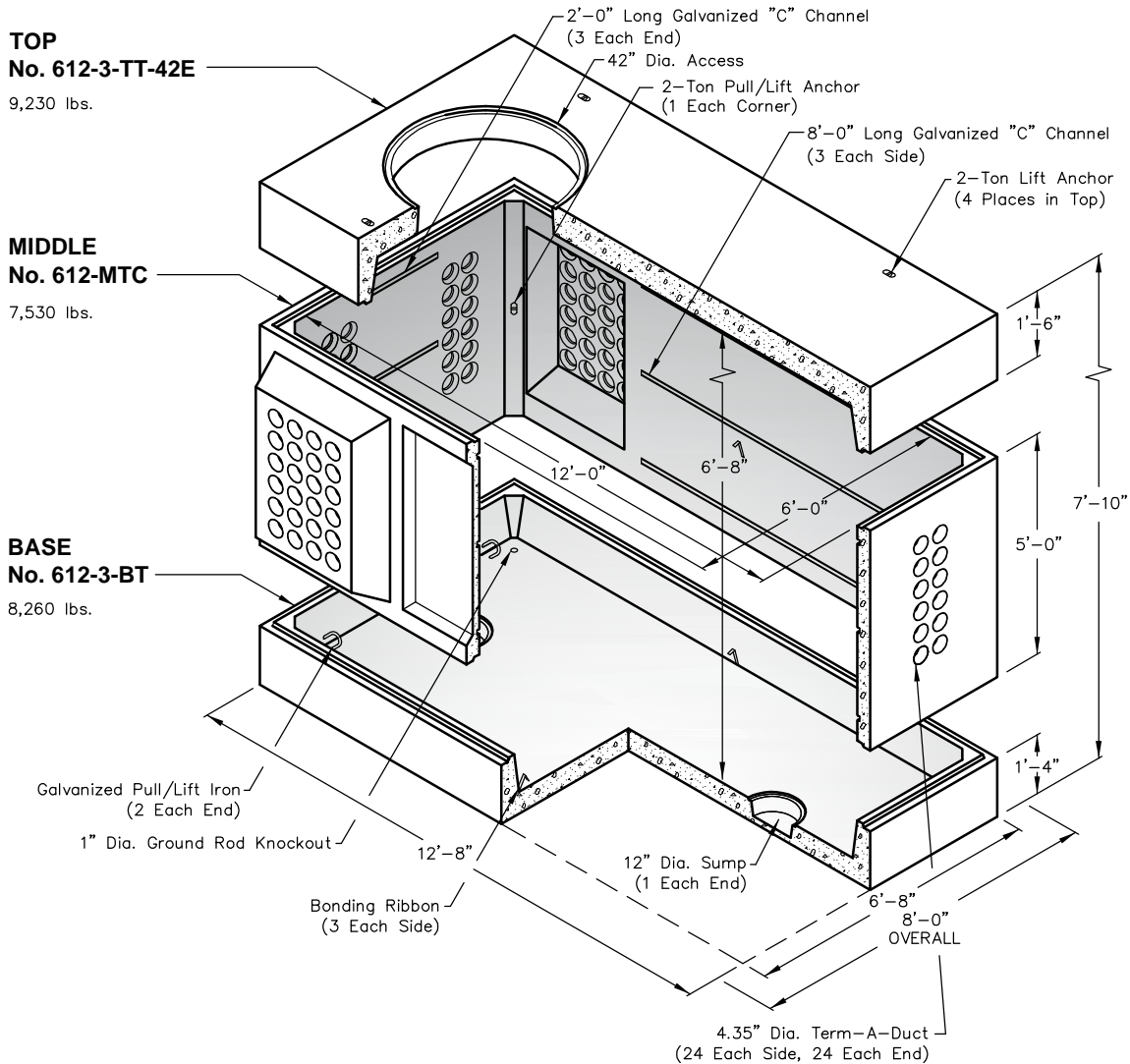

OPTIONAL TOPS

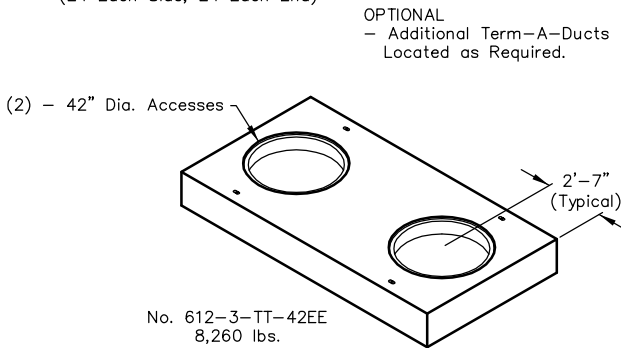

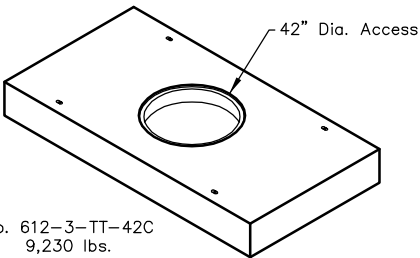

OPTIONAL - Additional Term-A-Ducts Located as Required.

Note: Designed for 0 to 5'-0" of Cover

 <p>PO Box 323, Wilsonville, Oregon 97070-0323 Tel: (503) 682-2844 Fax: (503) 682-2657</p>	<p>612-3-TCA</p>	<p>612-3-TCA 6 x 12 - 3 PC. COMMUNICATIONS</p>
	<p>File Name: 020-612TCA3</p>	
	<p>Issue Date: 2016</p>	
	<p>oldcastleprecast.com/wilsonville</p>	

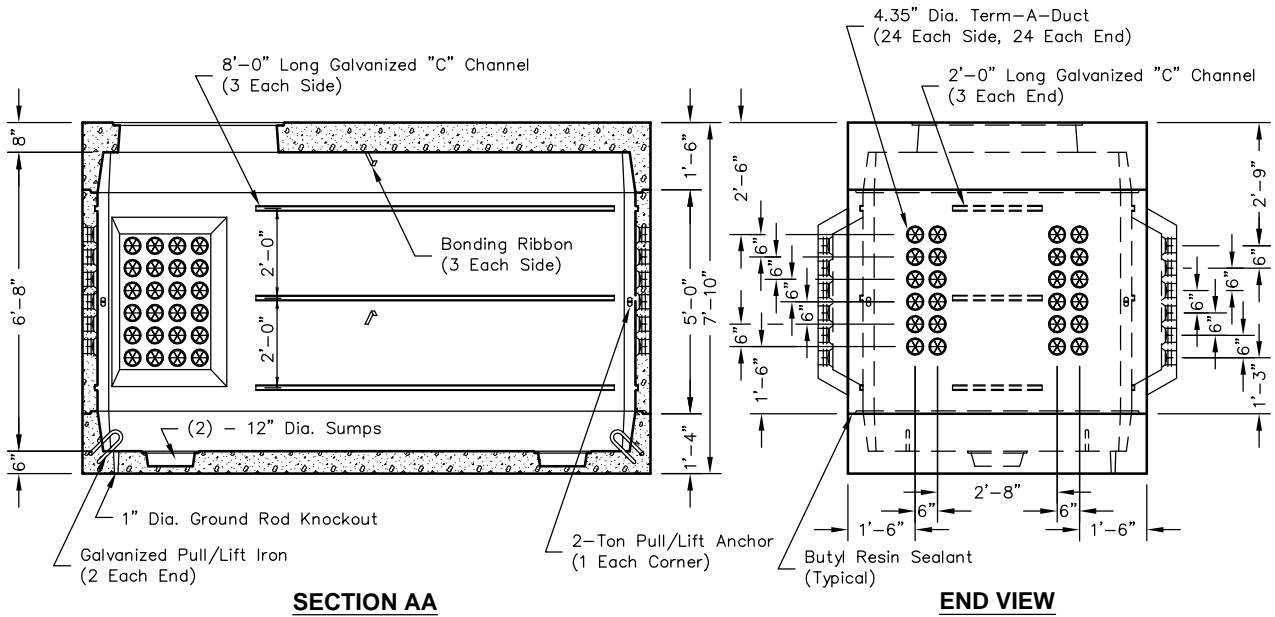
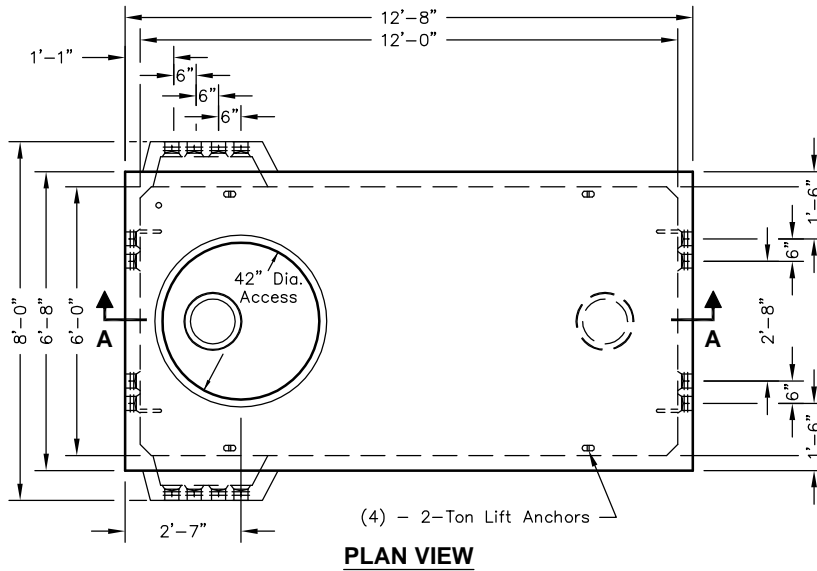
612-3-TCA



 Oldcastle Precast® PO Box 323, Wilsonville, Oregon 97070-0323 Tel: (503) 682-2844 Fax: (503) 682-2657	612-3-TCA	612-3-TCA 6 x 12 - 3 PC. COMMUNICATIONS
	File Name: 020-612TCA3	
	Issue Date: 2016	
	oldcastleprecast.com/wilsonville	