

644-FUSE-PCORP

4 x 6, Single Phase Fusing Cabinet Padvault, Stock Item 7992976

TOP
SINGLE PHASE FUSING
No. 64-FUSE-2436P-1628 PCORP (Shown)

PCORP #7992976
 1,895 lbs.

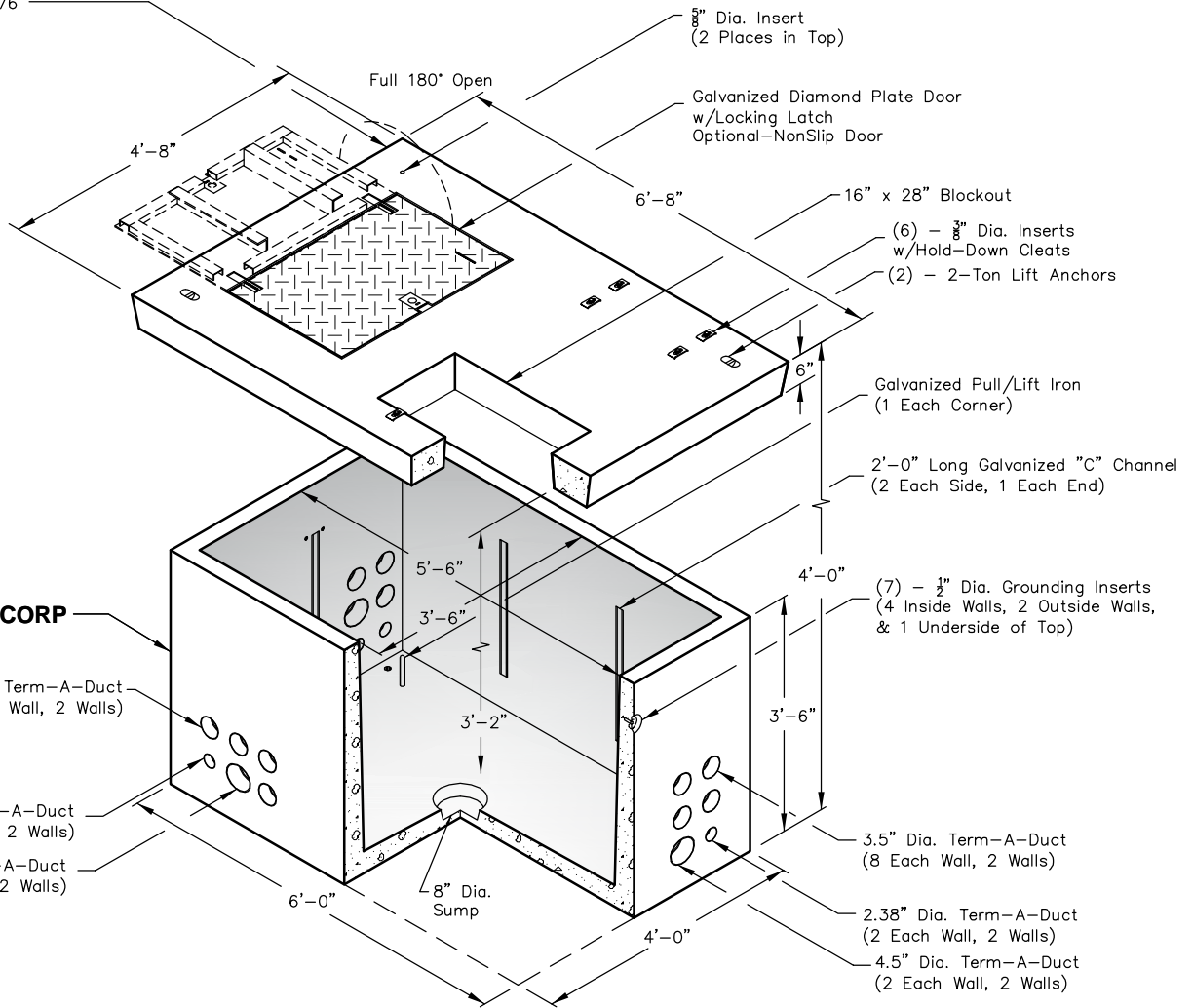

BASE
No. 644-B-PCORP
 3,600 lbs.

3.5" Dia. Term-A-Duct
 (8 Each Wall, 2 Walls)

2.38" Dia. Term-A-Duct
 (2 Each Wall, 2 Walls)

4.5" Dia. Term-A-Duct
 (2 Each Wall, 2 Walls)

3.5" Dia. Term-A-Duct
 (8 Each Wall, 2 Walls)

2.38" Dia. Term-A-Duct
 (2 Each Wall, 2 Walls)

4.5" Dia. Term-A-Duct
 (2 Each Wall, 2 Walls)

Note: Designed for 0 to 5'-0" of Cover

PCORP ZG616 11-1-13

 <p>PO Box 323, Wilsonville, Oregon 97070-0323 Tel: (503) 682-2844 Fax: (503) 682-2657</p>	<p>644-FUSE-PCORP</p>	<p>644-FUSE-PCORP 4 x 6 PACIFICORP</p>
	<p>File Name: 020-644FUSE-PCORP</p>	
	<p>Issue Date: 2018</p>	
	<p>oldcastleprecast.com/wilsonville</p>	

644-FUSE-PCORP

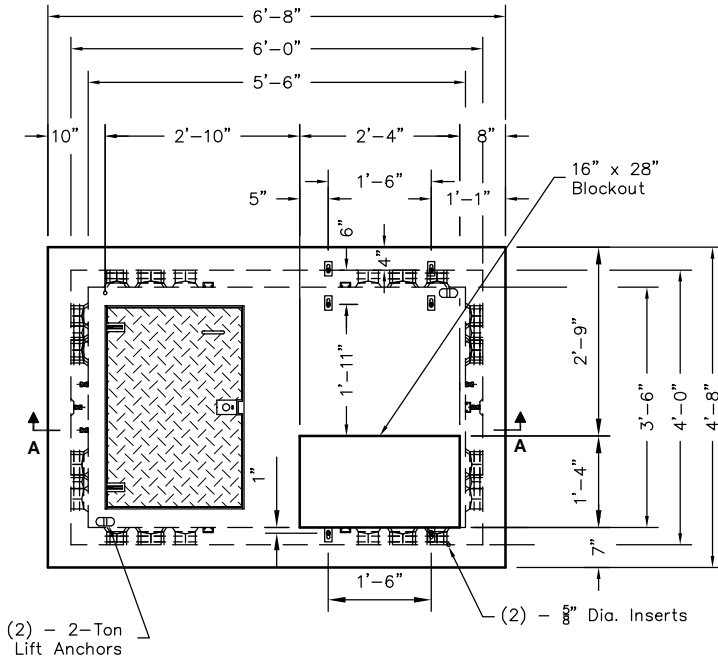

PLAN VIEW

No. 64-FUSE-2436P-1628 (SINGLE PHASE FUSING TOP)
PCORP #7992976

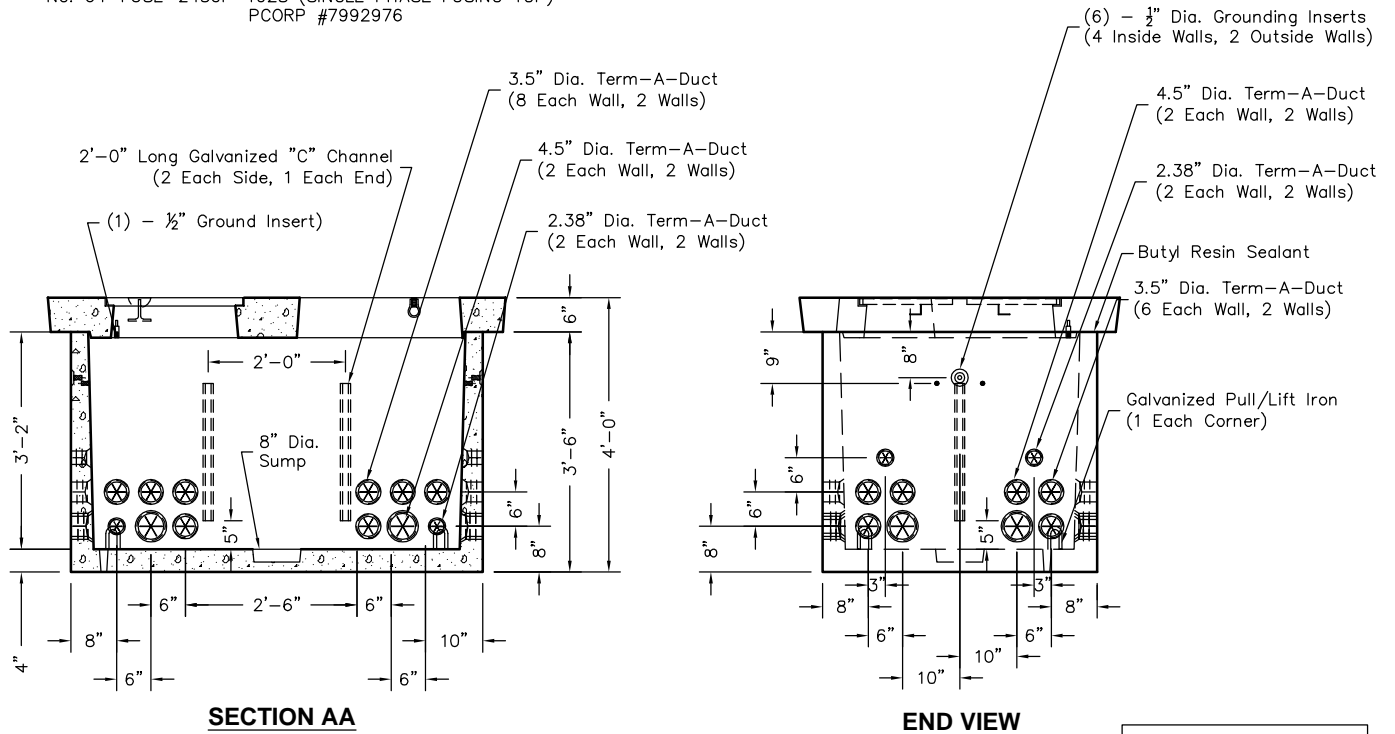

SECTION AA

END VIEW

PCORP ZG616 11-1-13

 <p>PO Box 323, Wilsonville, Oregon 97070-0323 Tel: (503) 682-2844 Fax: (503) 682-2657</p>	<p>644-FUSE-PCORP</p>	<p>644-FUSE-PCORP 4 x 6 PACIFICORP</p>
	<p>File Name: 020-644FUSE-PCORP</p>	
	<p>Issue Date: 2018</p>	
	<p>oldcastleprecast.com/wilsonville</p>	