

OPTIONAL TOPS

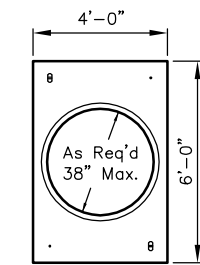

ROUND ACCESS
No. 64-38C (Shown)
1,420 lbs.

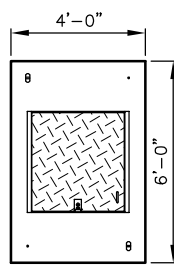

LOCKING GALV. STEEL DOOR
No. 64-332P
1,400 lbs.

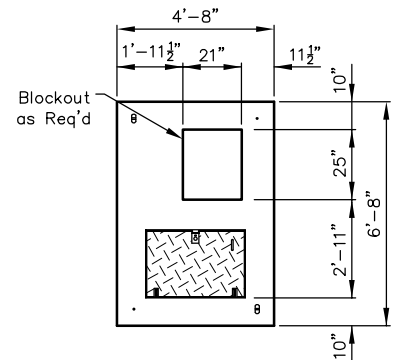

PADMOUNT WITH LOCKING GALV. STEEL DOOR
No. 64-2436P-2125 (Shown)
1,630 lbs.

Note: Designed for 0 to 5'-0" of Cover

 <p>PO Box 323, Wilsonville, Oregon 97070-0323 Tel: (503) 682-2844 Fax: (503) 682-2657</p>	<p>644-LA</p>	<p>644-LA 3 x 5 x 3 POWER / WATER / GAS</p>
	File Name: 020-644LA	
	Issue Date: 2016	
	<p>oldcastleprecast.com/wilsonville</p>	

644-LA

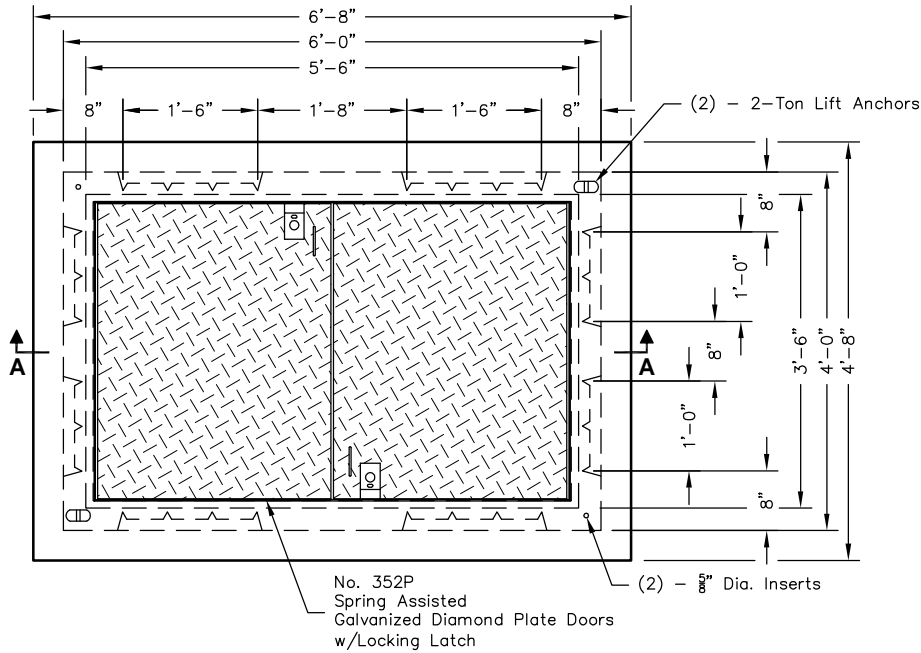

PLAN VIEW

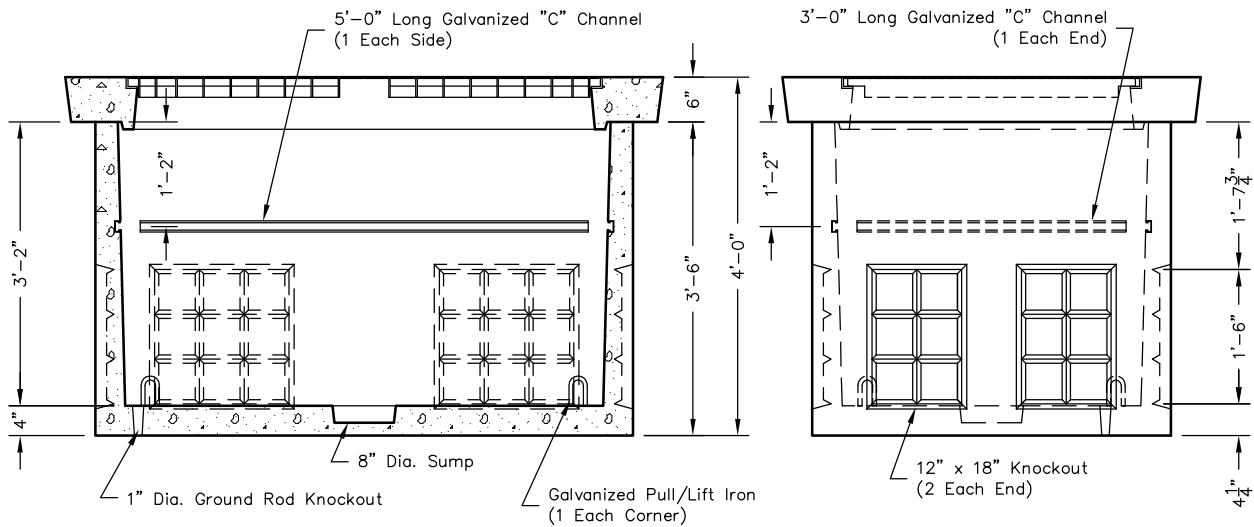

SECTION AA

END VIEW

 <p>PO Box 323, Wilsonville, Oregon 97070-0323 Tel: (503) 682-2844 Fax: (503) 682-2657</p>	644-LA	644-LA 3 x 5 x 3 POWER / WATER / GAS
	File Name: 020-644LA	
	Issue Date: 2016	
	oldcastleprecast.com/wilsonville	