

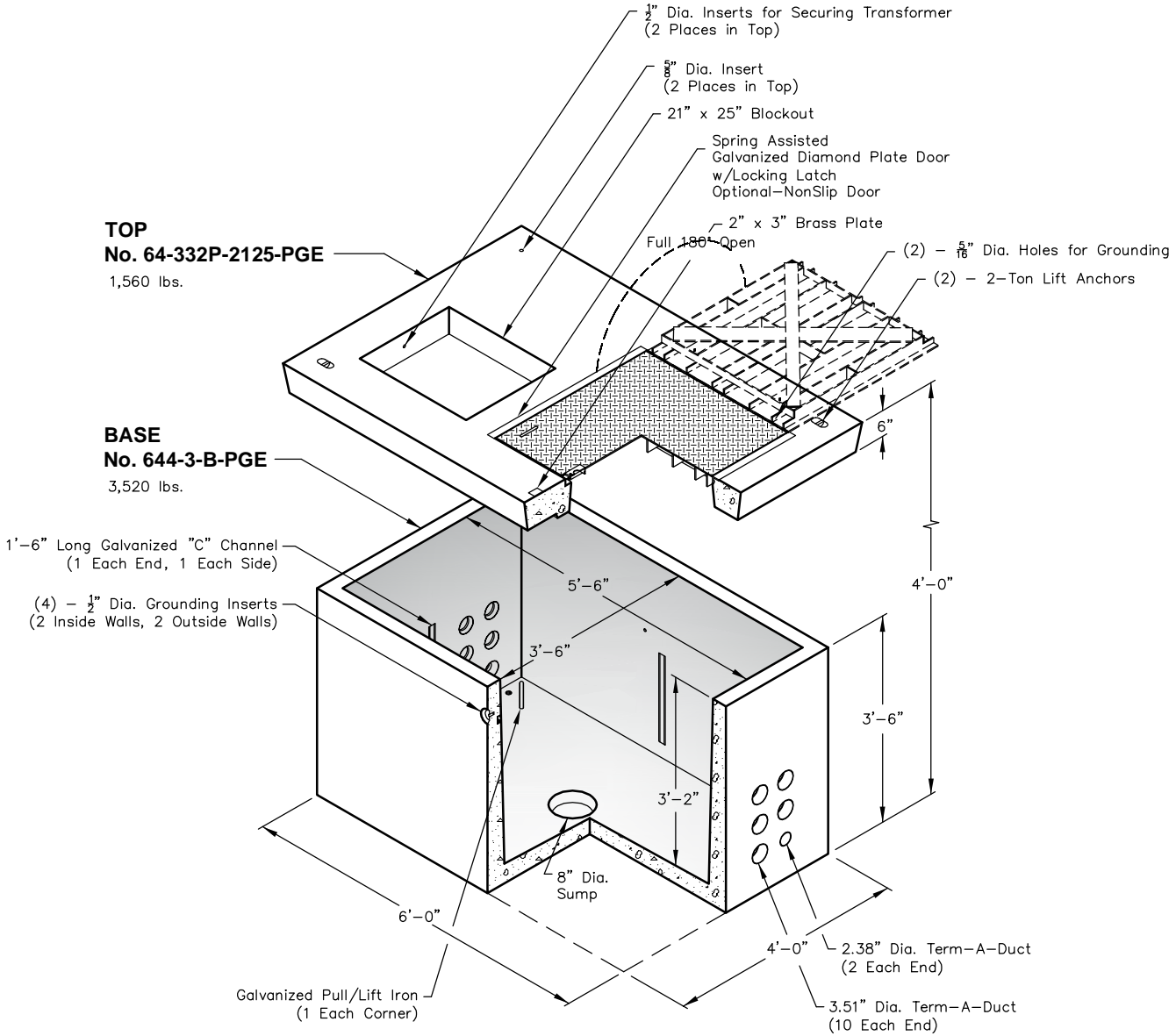

**Single Phase Padmount Transformer Vault w/Access - All Sizes
(Subdivision Design - Low Profile)**



Note: Designed for 0 to 5'-0" of Cover

PGE L26100 1-5-12

| | | |
|---|---|---|
|  <p>PO Box 323, Wilsonville, Oregon 97070-0323 Tel: (503) 682-2844 Fax: (503) 682-2657</p> | <p>644-3-PGE</p> | <p>644-3-PGE 48 x 72 x 48</p> |
| | <p>File Name: 020-644PGE3</p> | |
| | <p>Issue Date: 2016</p> | |
| | <p>oldcastleprecast.com/wilsonville</p> | |

644-3-PGE

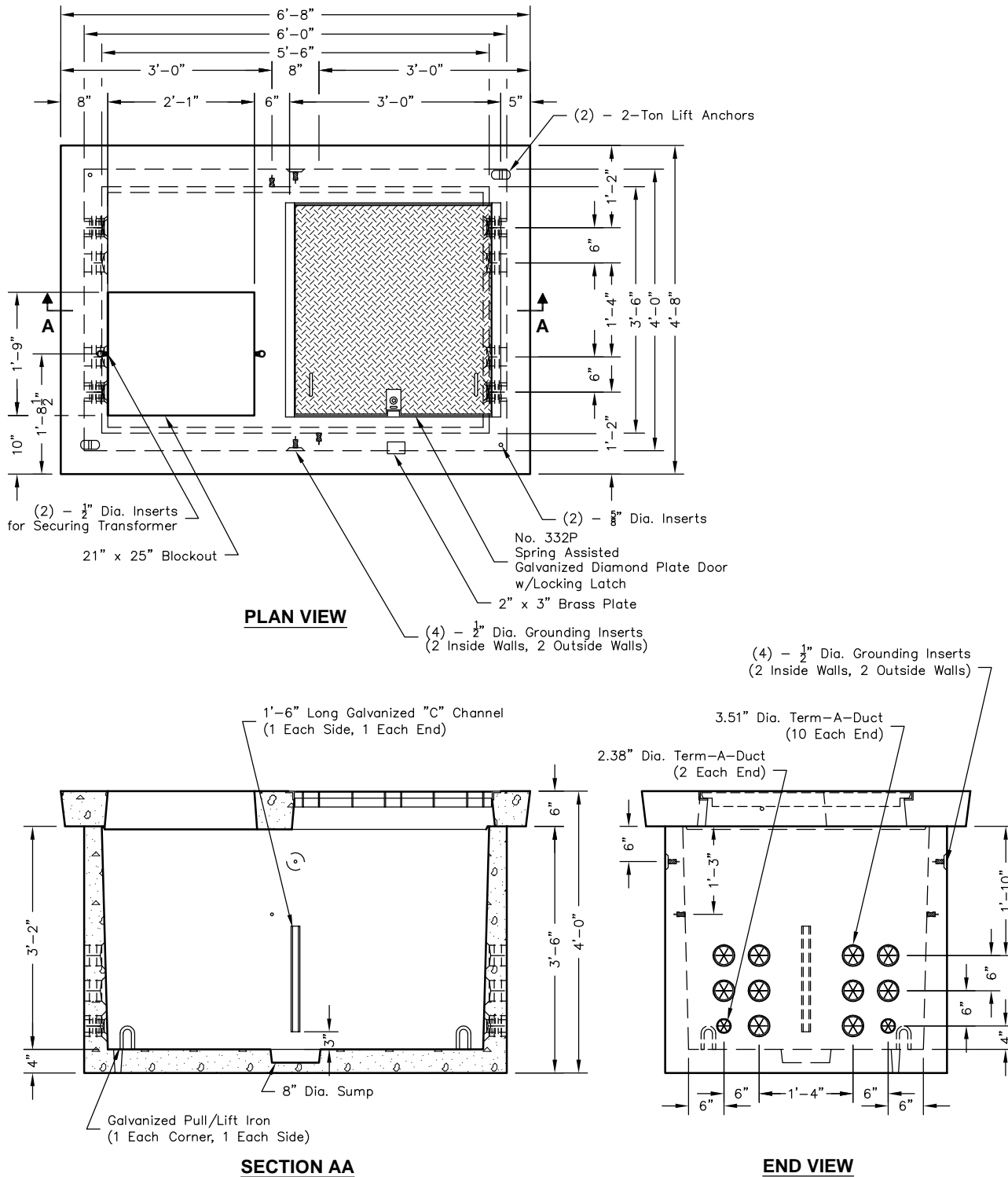

PGE L26100 1-5-12

| | | |
|---|---|---|
|  <p>PO Box 323, Wilsonville, Oregon 97070-0323 Tel: (503) 682-2844 Fax: (503) 682-2657</p> | <p>644-3-PGE</p> | <p>644-3-PGE 48 x 72 x 48</p> |
| | <p>File Name: 020-644PGE3</p> | |
| | <p>Issue Date: 2016</p> | |
| | <p>oldcastleprecast.com/wilsonville</p> | |