

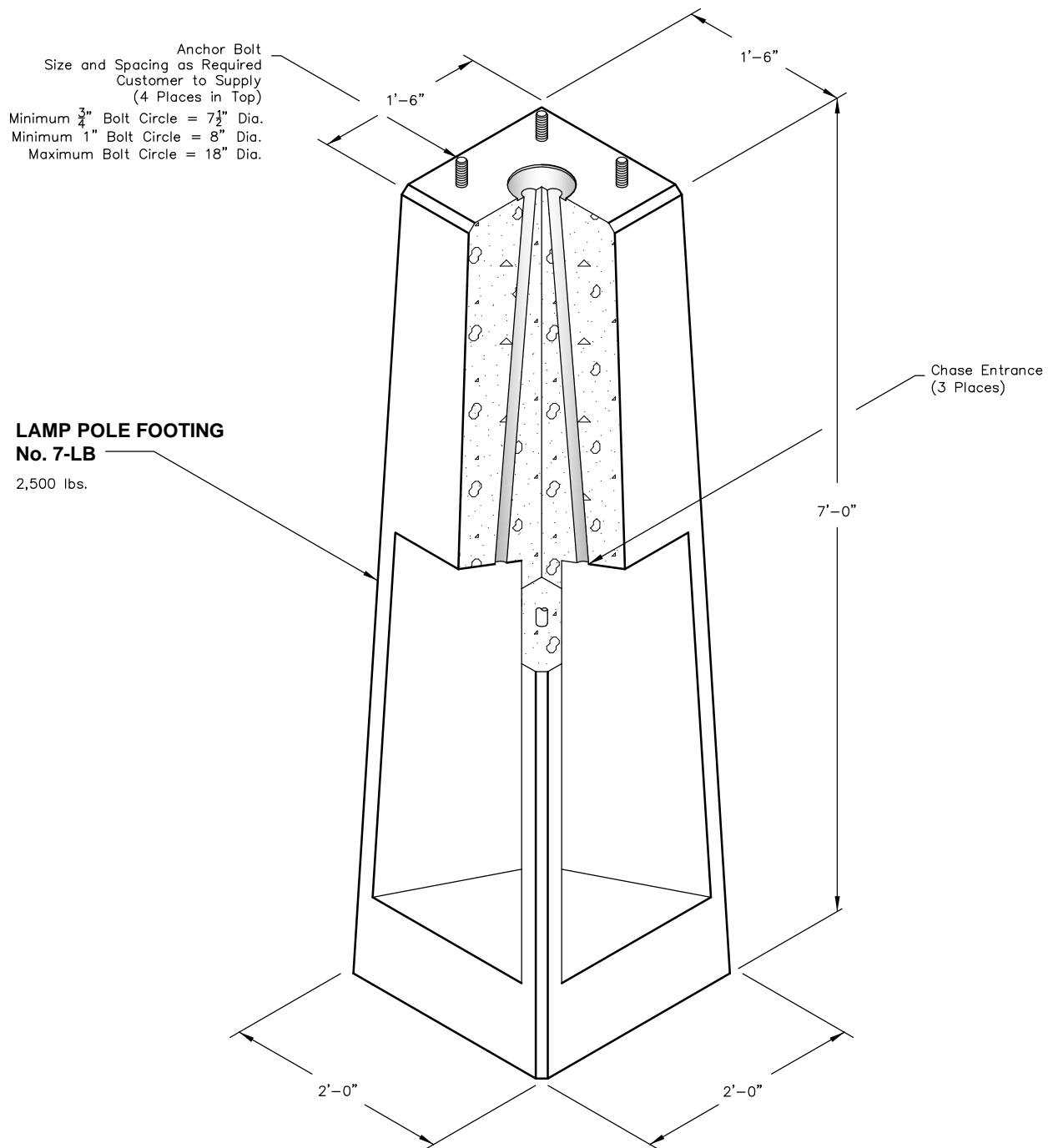

# 7-LB



Note:  
 - Customer is responsible for setting lamp pole footing.  
 - Footings should be selected using Structural Code  
 and/or consultation with Professional Engineer.

 <b>Oldcastle Precast®</b> PO Box 323, Wilsonville, Oregon 97070-0323 Tel: (503) 682-2844 Fax: (503) 682-2657	<b>7-LB</b>	<b>7-LB PRECAST FOOTING FOR LAMP POLE</b>
	File Name: 020-7LB	
	Issue Date: 2016	
	<a href="http://oldcastleprecast.com/wilsonville">oldcastleprecast.com/wilsonville</a>	

# 7-LB

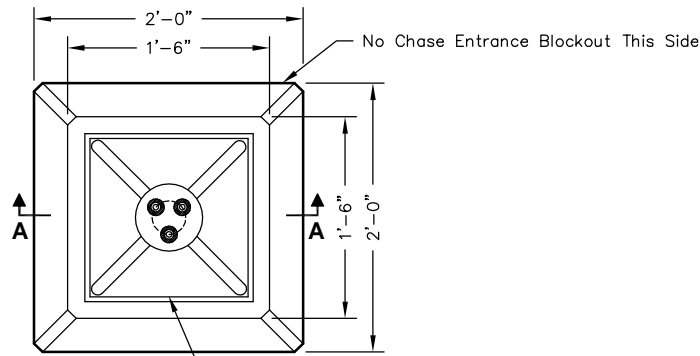

Minimum  $\frac{3}{4}$ " Bolt Circle = 7 $\frac{1}{2}$ " Dia.  
 Minimum 1" Bolt Circle = 8" Dia.  
 Maximum Bolt Circle = 18" Dia.

**PLAN VIEW**

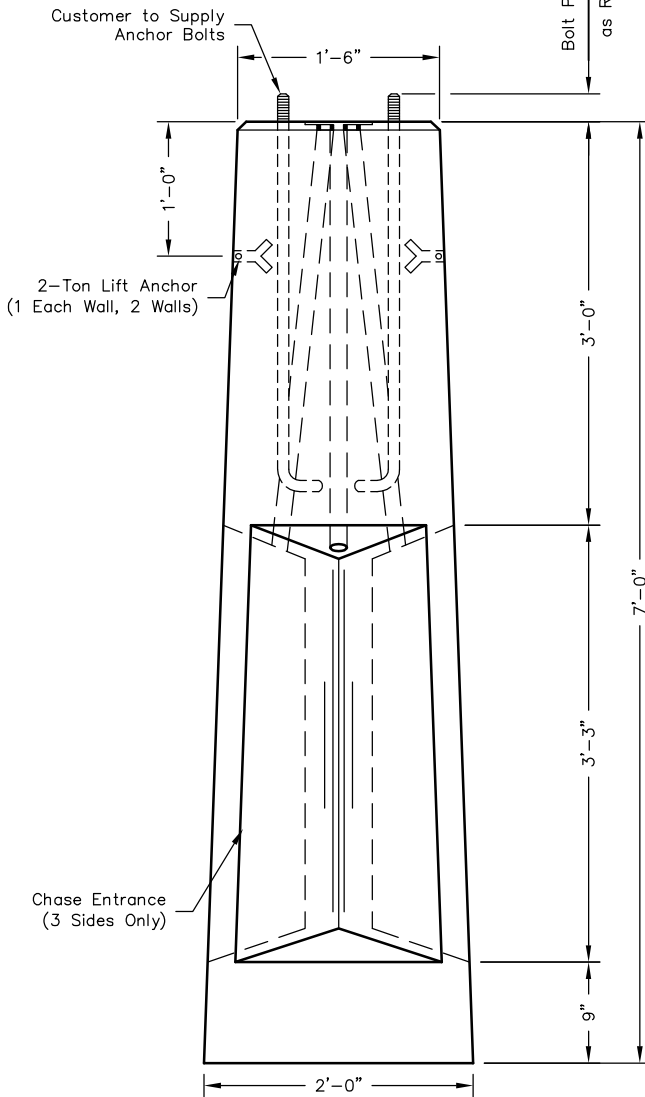

**SIDE VIEW**

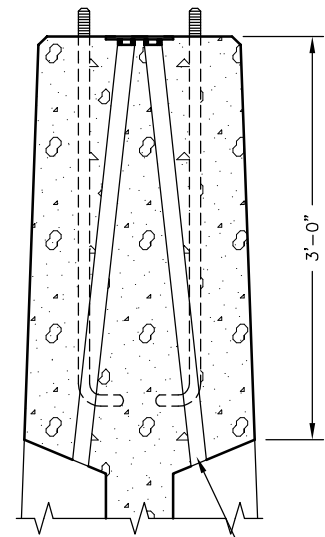

**SECTION AA**

 <b>Oldcastle Precast®</b> PO Box 323, Wilsonville, Oregon 97070-0323 Tel: (503) 682-2844 Fax: (503) 682-2657	<b>7-LB</b>	<b>7-LB          PRECAST FOOTING          FOR LAMP POLE</b>
	File Name: 020-7LB	
	Issue Date: 2016	
	<a href="http://oldcastleprecast.com/wilsonville">oldcastleprecast.com/wilsonville</a>	