

DESIGN NOTES

1. CONCRETE: 28 DAY COMPRESSIVE STRENGTH $f'_c = 5000$ PSI
2. REBAR: ASTM A-615 GRADE 60
3. ANCHOR BOLTS AND TEMPLATE SUPPLIED BY CONTRACTOR

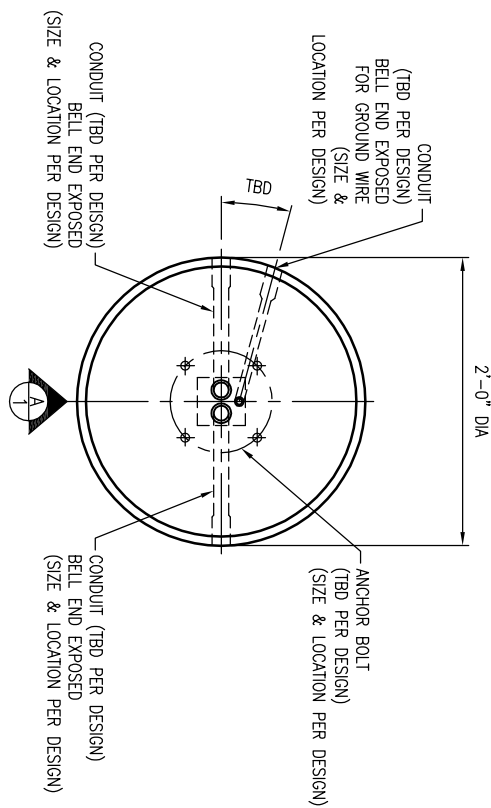

PLAN VIEW
SCALE: 3/4" = 1'-0"

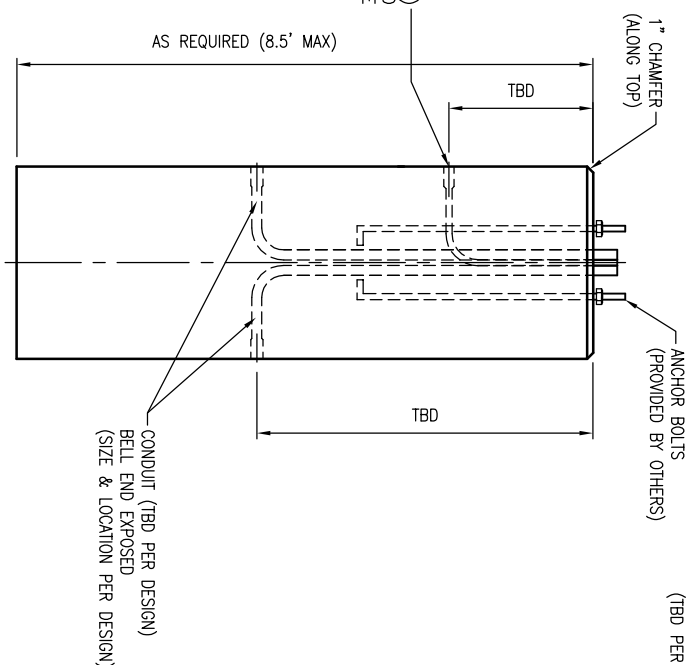

VIEW A
SCALE: 1/2" = 1'-0"

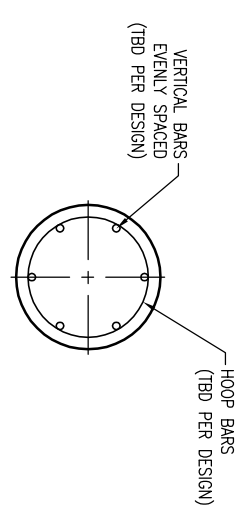

REINFORCEMENT LAYOUT
SCALE: 1/2" = 1'-0"

REVISIONS

REV	DATE	BY	SHEET	DESCRIPTION OF REVISION	REQUESTED BY	APPROVED W/ NO EXCEPTIONS TAKEN:	APPROVED AS NOTED:	REVISED AND RESUBMIT:	SIGNATURE	DATE
A						<input type="checkbox"/>	<input type="checkbox"/>	<input type="checkbox"/>		
B						<input type="checkbox"/>	<input type="checkbox"/>	<input type="checkbox"/>		
C						<input type="checkbox"/>	<input type="checkbox"/>	<input type="checkbox"/>		
D						<input type="checkbox"/>	<input type="checkbox"/>	<input type="checkbox"/>		

THIS MUST BE FILLED OUT BEFORE MANUFACTURING BEGINS

SECTION	WEIGHT (lbs)	COMMENTS
TOTAL	485 LBS. PER FOOT	



4865 STOUGH RD. CONCORD, NC
OFFICE 704-786-4900 FAX 704-786-4900

THIS DOCUMENT IS THE PROPERTY OF OLDCASTLE PRECAST, INC. IT IS CONFIDENTIAL, SUBMITTED FOR REFERENCE PURPOSES ONLY, AND SHALL NOT BE USED IN ANY WAY IN VIOLATION TO THE INTERESTS OF OR WITHOUT THE WRITTEN PERMISSION OF OLDCASTLE PRECAST, INC. COPYRIGHT ©2012 OLDCASTLE PRECAST, INC. ALL RIGHTS RESERVED

24" DIA X 6' TALL LIGHT POLE BASE
SUBMITTAL LAYOUT

DATE	SALES SZ	DRAWN LD	ENGINEER	CHECKED	SALES ORDER
6/24/14					

DRAWING NUMBER	REVISION	SHEET
24-6-Blink		1 OF 1