

## GENERAL DESIGN NOTES:

- STRENGTH DESIGN METHOD IN ACCORDANCE WITH (I.A.W.) ACI 318.
- APPLICABLE DESIGN DOCUMENTS (CURRENT EDITIONS):
  - ACI 318 BUILDING CODE REQUIREMENTS FOR STRUCTURAL CONCRETE (MAIN DESIGN SPECIFICATION).
  - ASTM C890 STANDARD PRACTICE FOR MINIMUM STRUCTURAL LOADING FOR MONOLITHIC OR SECTIONAL PRECAST CONCRETE WATER AND WASTEWATER STRUCTURES (LOADING SPECIFICATION).
  - ASTM C913 STANDARD SPECIFICATION FOR PRECAST CONCRETE WATER AND WASTEWATER STRUCTURES (PRODUCT SPECIFICATION).
- PRECAST RATED FOR PEDESTRIAN (300 PSF) LIVE LOAD W/ IMPACT I.A.W. ASTM C890.
- DESIGN FILL AT GRADE.
- GROUND WATER TABLE ASSUMED 3'-6" BELOW GRADE. IF DESIGN (OR ACTUAL) WATER TABLE IS LESS THAN ASSUMED, REVIEWING ENGINEER TO NOTIFY OLDCASTLE PRECAST UPON REVIEW OF THIS SUBMITTAL.
- LATERAL DESIGN PRESSURES (AS APPLICABLE TO DESIGN, SEE CALCULATIONS):
  - EQUIV DRY SOIL FLUID PRESSURE = 47 PCF.
  - EQUIV SATURATED SOIL FLUID PRESSURE = 86 PCF.
  - LIVE LOAD SURCHARGE PRESSURE = 2'.
  - HYDROSTATIC WATER PRESSURE = 62.4 PCF.
- DESIGN CONCRETE COMPRESSIVE STRENGTH AT 28 DAYS = 4,000 PSI (MIN).
- REINFORCEMENT:
  - CARBON-STEEL DEFORMED BARS: ASTM A615,  $f_y = 60$ KSI (MIN).
- JOINT SEALANT (AS DETAILED AND NOTED IN DRAWINGS HEREIN):
  - CS-102 CONSEAL BUTYL RUBBER SEALANT (OR EQUIV.) I.A.W. ASTM C990 FED. SPEC. SS-S-210.
- PRECAST DESIGN DOES NOT INCLUDE ANY LATERAL OR SURCHARGE LOADS FROM OTHER BUILDINGS OR FOUNDATIONS ADJACENT TO THIS STRUCTURE. THIS STRUCTURE SHALL BE KEPT A MINIMUM OF 1:1 RATIO AWAY FROM OTHER FOOTINGS OR FOUNDATIONS.

## NOTES TO CONTRACTOR:

- CONTRACTOR SHALL PROVIDE ALL FITTINGS, PIPING, ETC. PER PMC SPECIFICATIONS.
- CONTRACTOR SHALL BACKFILL DOORHOUSE OPENINGS WITH BRICK AND MORTAR PER CITY/COUNTY SPECIFICATIONS.
- CONTRACTOR SHALL PROVIDE 12" GRAVEL BASE AND CAP BLOCK FOOTING PER CITY/COUNTY SPECIFICATIONS (I.E. LEVEL AND COMPACTED)

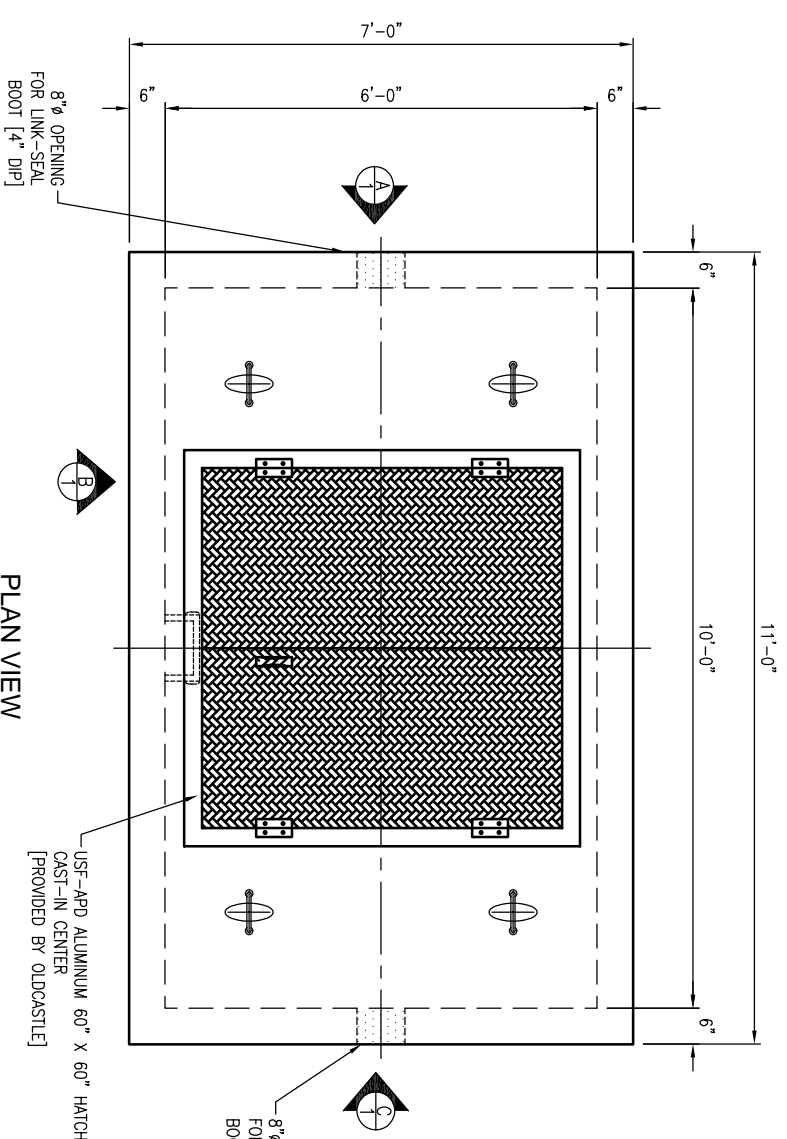

PLAN VIEW  
SCALE: 3/8" = 1'-0"

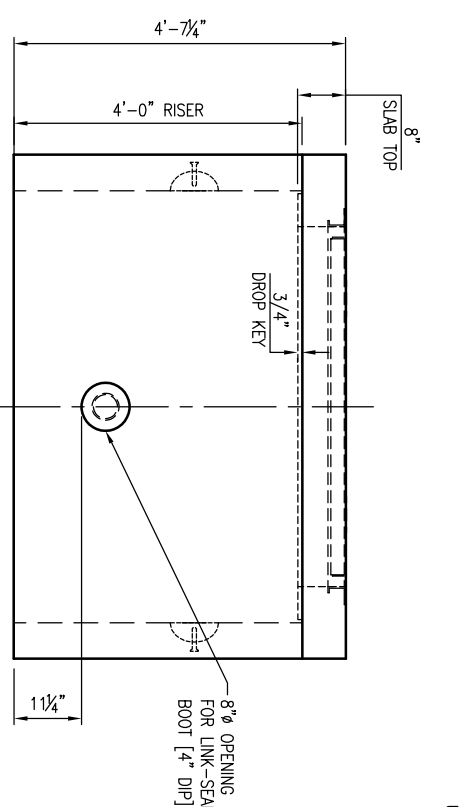

VIEW A  
SCALE: 3/8" = 1'-0"

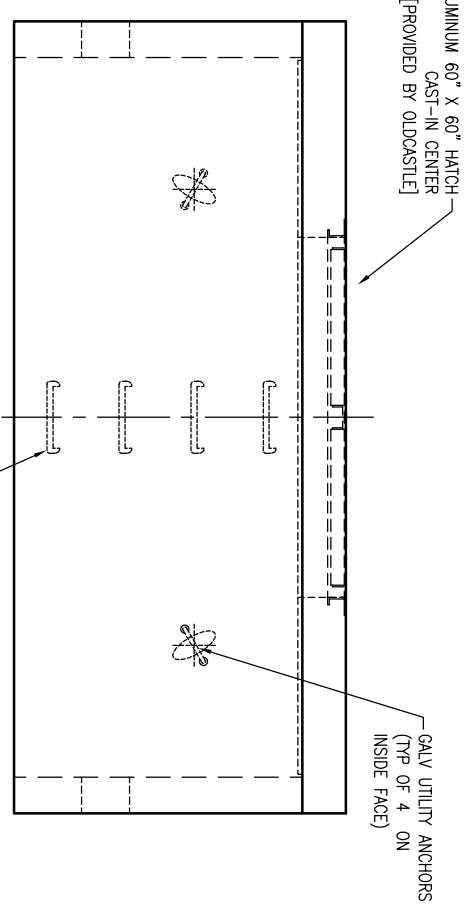

VIEW B  
SCALE: 3/8" = 1'-0"

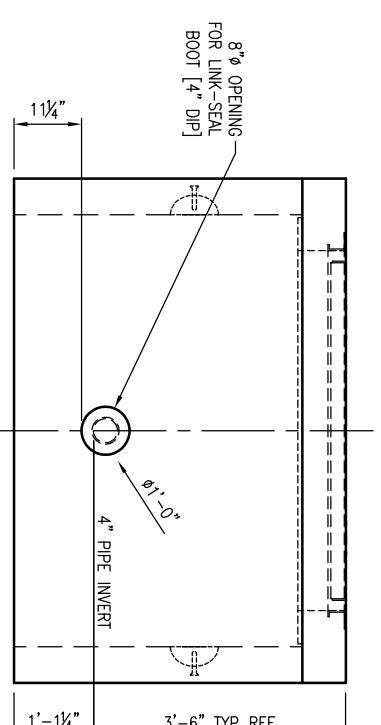

VIEW C  
SCALE: 3/8" = 1'-0"

WEIGHTS		
SECTION	WEIGHT (lb)	CONCRETE (CY)
8" SLAB TOP	5,500	1.31
48" RISER	10,200	2.52
TOTAL	15,700	



THIS DOCUMENT IS THE PROPERTY OF OLDCASTLE PRECAST, INC. IT IS LOANED TO THE USER FOR REFERENCE PURPOSES ONLY, AND SHALL NOT BE USED IN ANY WAY WITHOUT THE WRITTEN PERMISSION OF OLDCASTLE PRECAST, INC. COPYRIGHT © 2014 OLDCASTLE PRECAST, INC. ALL RIGHTS RESERVED.

**6X10X4' ID METER VAULT (4" METER)**  
SUBMITTAL LAYOUT  
CITY OF DURHAM

\*\*THIS MUST BE FILLED OUT BEFORE MANUFACTURING BEGINS\*\*

APPROVED W/ NO EXCEPTIONS TAKEN:

APPROVED AS NOTED:

REVISED AND RESUBMIT:

SIGNATURE: \_\_\_\_\_ DATE: \_\_\_\_\_

## REVISIONS

REVISION	DATE	BY	SHEET	DESCRIPTION OF REVISION	REQUESTED BY
A					
B					

CUSTOMER: \_\_\_\_\_

DATE	SUBS	DRAWN	ENGINEER	CHECKED	SALES ORDER
9/12/17		LD			

DRAWING NUMBER: 610M-DURHAM (HATCH CAST-IN) REV/DWG: 1 OF 4