

**PLAN VIEW**  
SCALE: 1/2" = 1'-0"

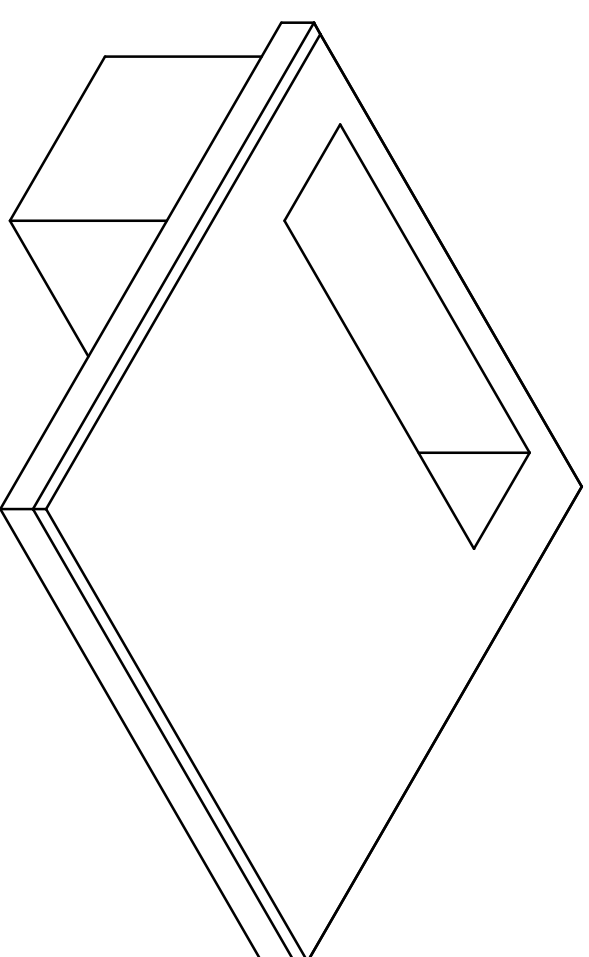

**ISOMETRIC VIEW**  
SCALE: 1/2" = 1'-0"

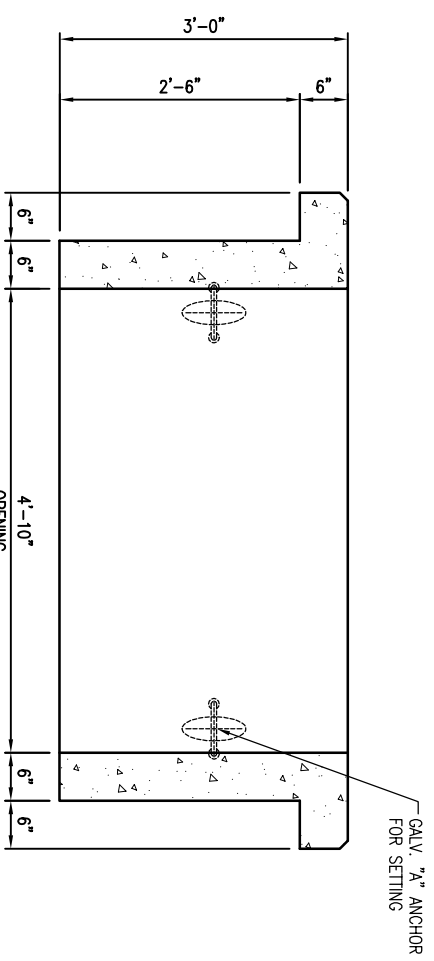

**SECTION A-A**  
SCALE: 1/2" = 1'-0"

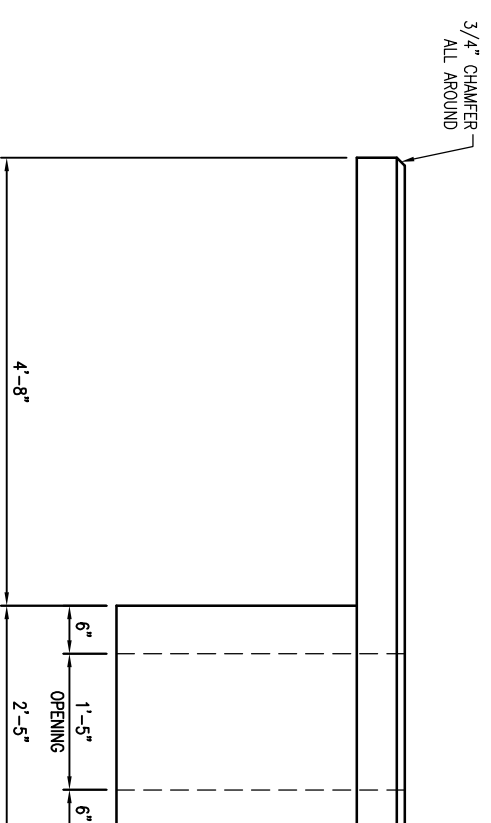

**VIEW B**  
SCALE: 1/2" = 1'-0"

- GENERAL NOTES:**
1. CONCRETE: 28 DAY COMPRESSIVE STRENGTH  $F_c = 5,000$  PSI (MIN).
  2. REINFORCING: ASTM A-615, GRADE 60.
  3. SLAB DESIGNED FOR PAD MOUNTED TRANSFORMER PER COOPER POWER SYSTEMS DRAWING DATED 07/09/2013 REF: P3DV03R02M07.
  4. SLAB SHALL BE SUPPORTED BY A 3" MIN LAYER OF LEVEL COMPACTED CRUSHED STONE OR SAND BED.

\*\*THIS MUST BE FILLED OUT BEFORE MANUFACTURING BEGINS\*\*

APPROVED W/ NO EXCEPTIONS TAKEN:

APPROVED AS NOTED:

REVISED AND RESUBMIT:

SIGNATURE \_\_\_\_\_ DATE \_\_\_\_\_

SECTION	WEIGHT	Comments
TOTAL	6,400	1.56



THIS DOCUMENT IS THE PROPERTY OF OLDCASTLE PRECAST, INC. IT IS CONFIDENTIAL, SUBMITTED FOR REFERENCE PURPOSES ONLY, AND SHALL NOT BE USED IN ANY WAY WITHOUT THE WRITTEN PERMISSION OF OLDCASTLE PRECAST, INC. COPYRIGHT © 2013 OLDCASTLE PRECAST, INC. ALL RIGHTS RESERVED.

**82" X 85" PIT BOX PAD**  
SUBMITTAL

CUSTOMER	DATE	SIZES	DRAWN	ENGINEER	CHECKED	SALES ORDER
	11/15/16					
		DRAWING NUMBER			REVISION	SHEET
		8285-Pit Box Pad(New16)			1	OF 3

**REVISIONS**

REVISION	DATE	BY	SHEET	DESCRIPTION OF REVISION	REQUESTED BY
A					
B					