

NOTES:

AGN-6

1. CONDITIONS SHOWN IN THE INSTALLATION DETAIL HERE MAY VARY PER SPECIFIC PROJECT PLANS. REFER TO CONTRACT DOCUMENTS AND SAN FRANCISCO STANDARDS.
2. CAST IRON FRAME, GRATE & TRAP SHALL BE PER SAN FRANCISCO STANDARD DRAWINGS OR APPROVED EQUAL

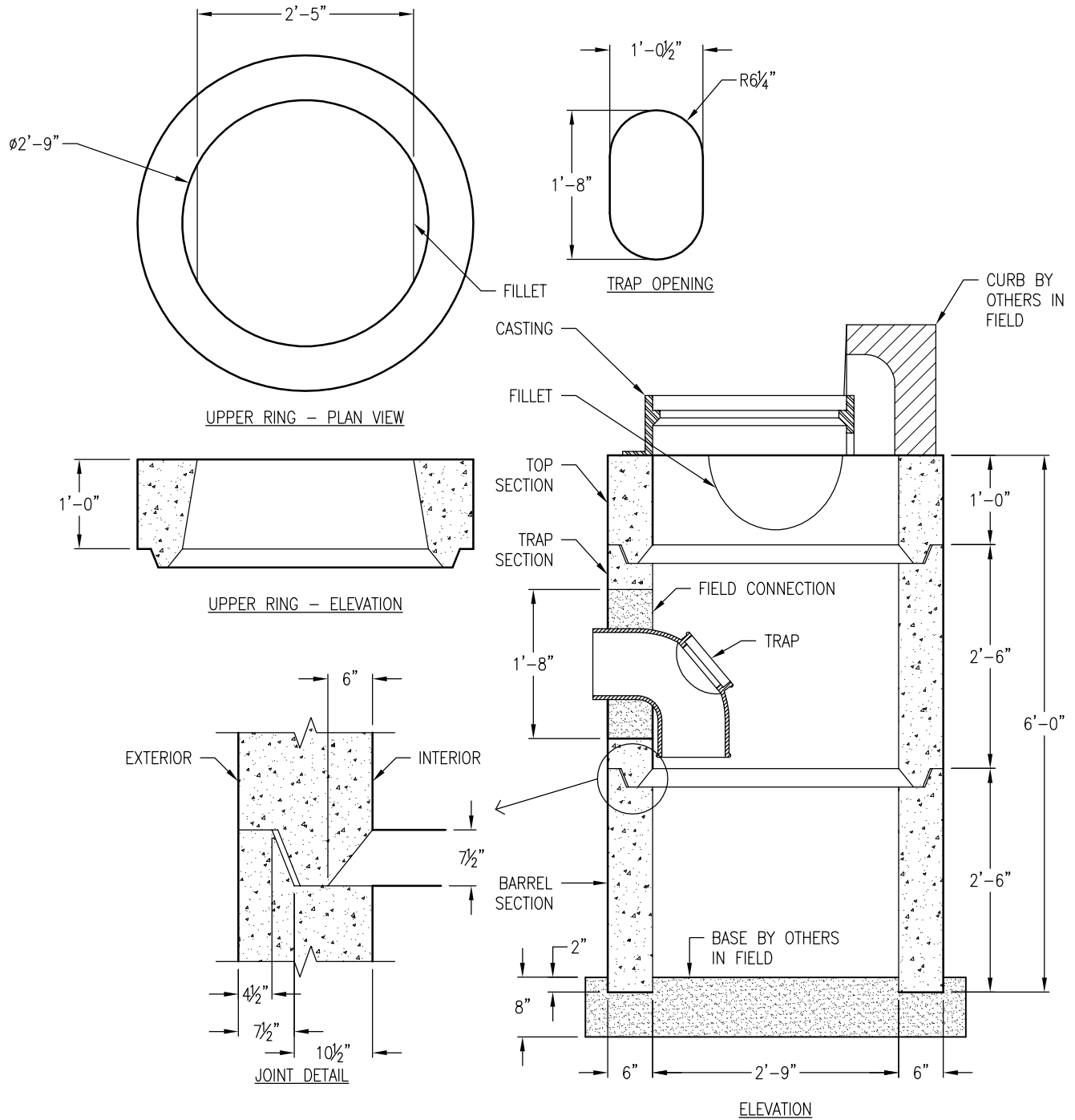

WEIGHT OF TOP SECTION: 800 LBS  
 WEIGHT OF TRAP SECTION: 1,820 LBS  
 WEIGHT OF BARREL SECTION: 1,900 LBS

DRAWING MAY NOT CONFORM TO THE  
 MOST CURRENT SPECIFICATION