

NOTES:

1. WHERE "H" IS 8'-0" OR LESS THE WALL THICKNESS SHALL BE 6". WHERE "H" IS GREATER THAN 8'-0", WALL THICKNESS SHALL BE 8". MAXIMUM DEPTH IS 20'-0".
2. STEPS SHALL BE INSTALLED ON ALL INLETS WHERE "H" IS 30" OR MORE. SEE CALTRANS STANDARD DRAWINGS D74B, NOTE 5.
3. CONTRACTOR TO SLOPE FLOOR IN FIELD (IF REQUIRED).

AVAILABLE GRATES:

- GRATE (24-13) WITH CROSS BARS, WT=141 LBS
- GRATE (24-10S) RETICULINE, WT=182 LBS
- GRATE (24-12X) WITH CROSS BARS, WT=192 LBS
- GRATE (24-12) WITH NO CROSS BARS, WT=326 LBS
- GRATE (24-9) WITH NO CROSS BARS, WT=263 LBS

UNITS SHIPS WITH 2EA. 24- GRATES

SPECIFY GALVANIZED OR RAW METAL FINISH

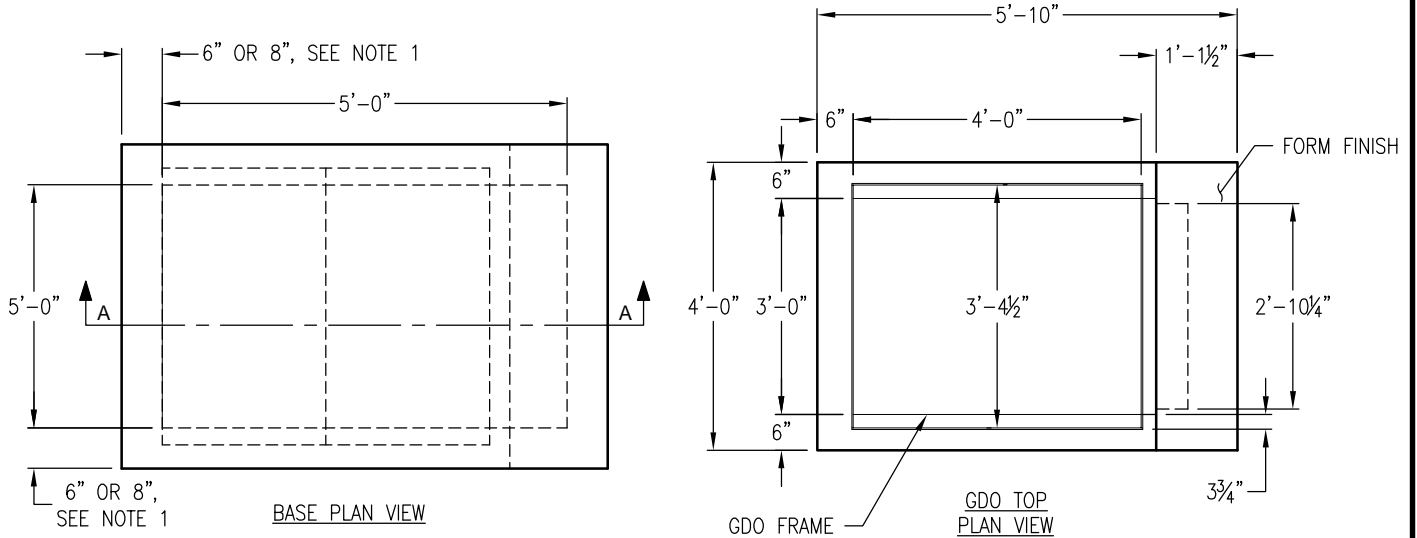

GDO TOP NOTES:

- TOPS HAVE CAST-IN GDO FRAME FOR GDO INLET
- NOSING INCLUDED WITH UNITS.
- 3/4"φ GUARD ROD INSTALLED PER PROJECT PLANS.

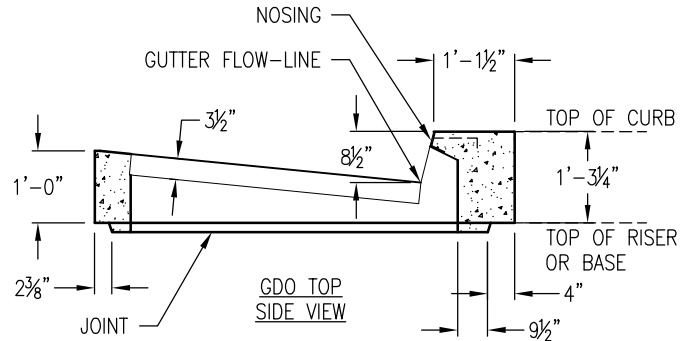
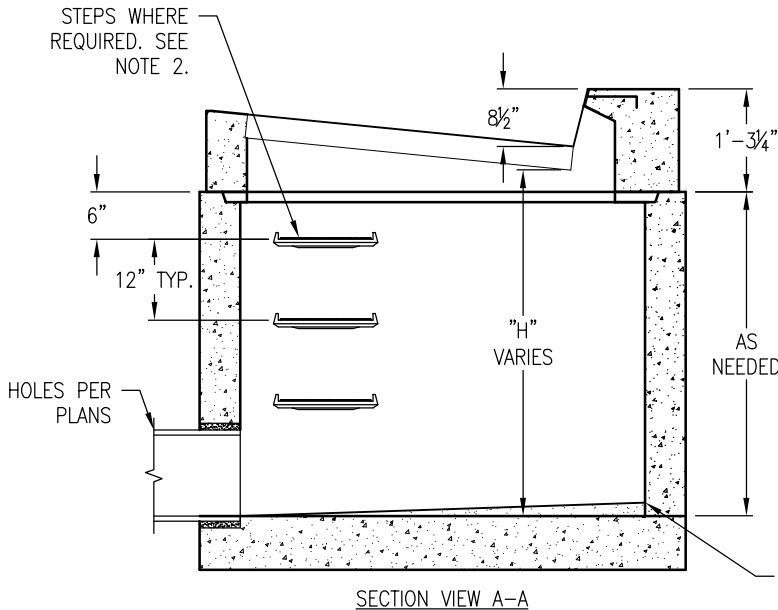

DRAWING MAY NOT CONFORM TO THE MOST CURRENT SPECIFICATION

Oldcastle Precast[®]
Northern California
Madera ■ Morgan Hill ■ Pleasanton ■ Santa Rosa ■ Stockton ■ Tulare
Phone: 925-750-6650 Fax: 925-750-6660

TYPE GDO
FILE NAME: CDOT-10.DWG
REVISED: MARCH 2016
www.oldcastleprecast.com

**TYPE GDO 3'-0" X 5'-0" (I.D.)
DRAINAGE INLET
CALTRANS**

Copyright © 2016 **Oldcastle** Precast, Inc.