

7,400 TOTAL GALLON GREASE INTERCEPTOR
 CUSTOMER TO SUPPLY PIPES AND TEES.
 PIPING SHOWN FOR REFERENCE ONLY.

ENV-14

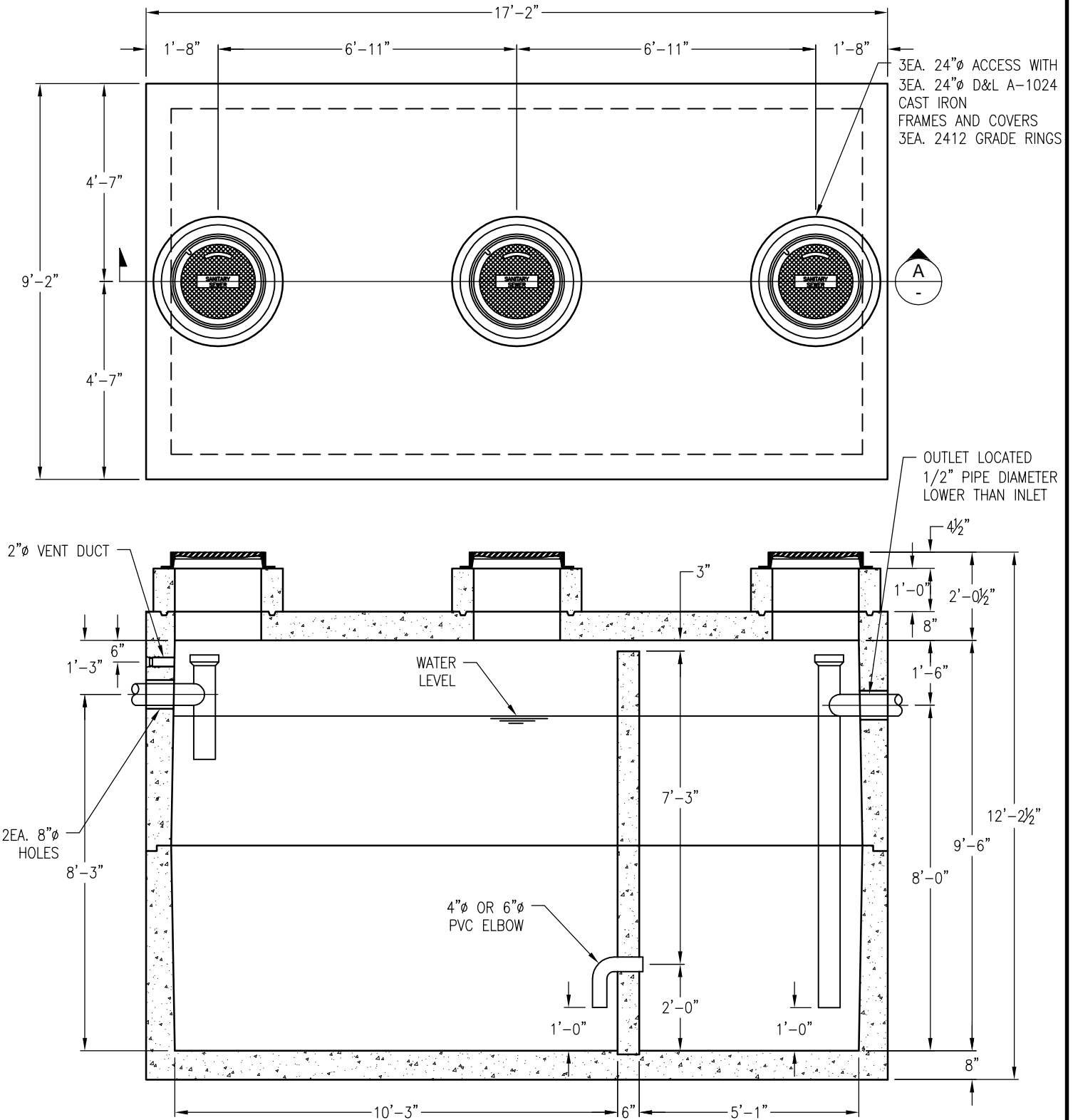

TOP SECTION WEIGHT: 35,400 LBS.
 BASE SECTION WEIGHT: 37,500 LBS.

DRAWING MAY NOT CONFORM TO THE
 MOST CURRENT SPECIFICATION



Oldcastle Precast®
 Northern California
 Madera ■ Morgan Hill ■ Pleasanton ■ Santa Rosa ■ Stockton ■ Tulare
 Phone: 925-750-6650 Fax: 925-750-6660

GI-816
FILE NAME: ENV-14.DWG
REVISED: MARCH 2016
www.oldcastleprecast.com

**8'-0" X 16'-0" X 9'-6" (I.D.)
 ENVIRONMENTAL VAULT
 GREASE INTERCEPTOR**

Copyright © 2016 Oldcastle Precast, Inc.