

NOTES:

1. NOSING ANGLE ASSEMBLY AND ANCHOR BOLTS SHALL BE HOT DIPPED GALVANIZED.
2. GALLERIES TO BE SPECIFIED AS EITHER LEFT OR RIGHT AS VIEWED FROM THE CENTERLINE OF THE STREET.

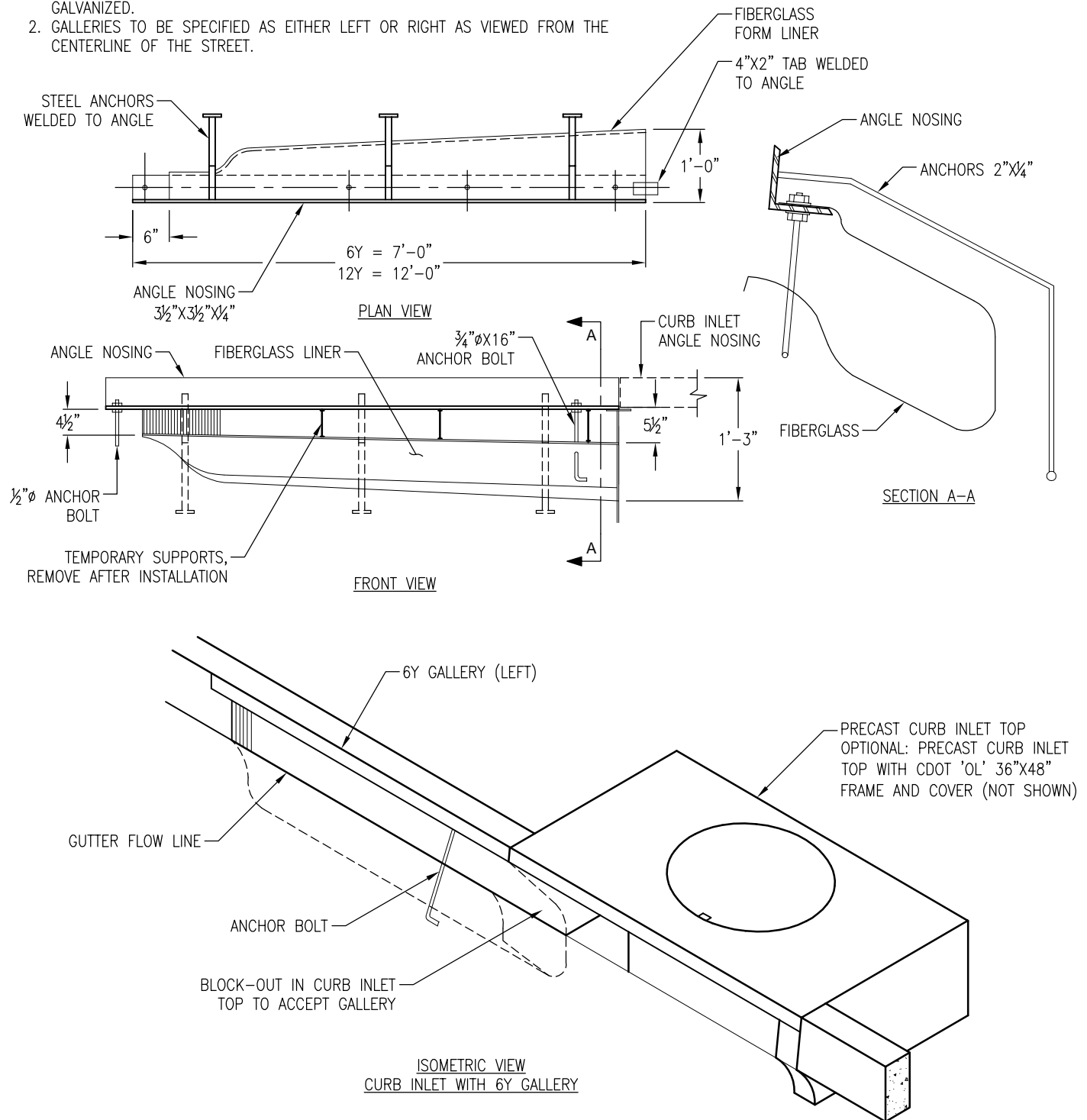

Oldcastle Precast®

Northern California
Madera ■ Morgan Hill ■ Pleasanton ■ Santa Rosa ■ Stockton ■ Tulare
Phone: 925-750-6650 Fax: 925-750-6660

6Y & 12Y GALLERY

FILE NAME: FIB-2.DWG

REVISED: MARCH 2016

www.oldcastleprecast.com

6Y & 12Y PELICAN GALLERY CURB INLET TOPS FIBERGLASS COMPONENTS

Copyright © 2016 Oldcastle Precast, Inc.