

- NOTES:**
1. CONCRETE: 28 DAY COMP. STRENGTH $F_c = 4,500$ PSI.
 2. REINFORCING: ASTM A-615, GRADE 60.
 3. SUPPORTS AN HDQ LOADING AS INDICATED BY ASHTO.
 4. CONTRACTOR TO VERIFY SIZE AND LOCATION OF ALL OPENINGS.
- LEGEND**
- ⊕ 2" TERMINATOR
 - ⊕ 3" TERMINATOR
 - ⊕ 4.5" TERMINATOR
 - ⊕ 6" TERMINATOR

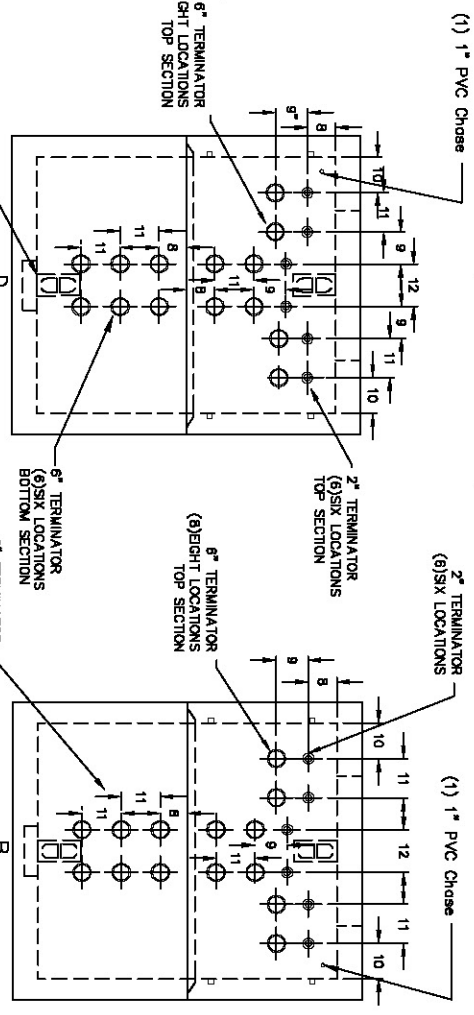

7/8" FLUSH MOUNT PULL IRON
(2) LOC IN WALLS "D" AND "B"
CENTERED IN WALLS

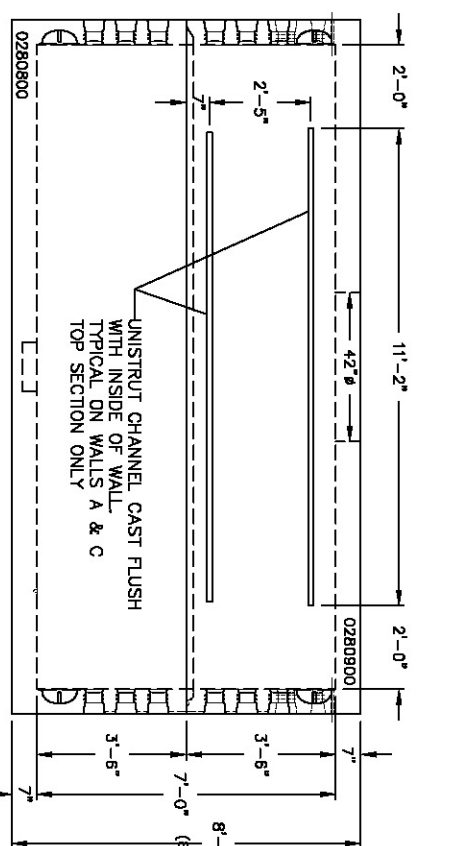
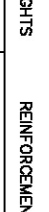
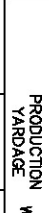
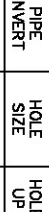
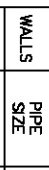

PROPERTY OF OLDCASTLE PRECAST, NOT TO BE REPRODUCED WITHOUT WRITTEN CONSENT. 2005 ©

M.H.# 0
STA. 00000
CITY: 0

STRUCTURE TYPE - 72"x180"x84" OUC MANHOLE



Oldcastle™ Precast Inc.

680 WEST TAFT-VINELAND RD. ORLANDO FL 32824
(407) 865-7580 • FAX: (407) 865-2424

CONTRACTOR PROJECT

DRAWN: SWW	DATE: 5/28/07
CHECKED:	DATE:
PRODUCED:	SHIPPED:
STR. NO.: 0280800	S.O. NO.: 00000
DRAWING NO.:	I.N. NO.:
SCALE: 1"=4'	SHEET: 1 OF 1
LOC:	

WALLS	PIPE SIZE	PIPE INVERT	HOLE SIZE	HOLE UP	BASE:	PRODUCTION YARDAGE	WEIGHTS	REINFORCEMENT
					WALL:			
					TOP:			
					WALL:			
					BAFFLE:			
					CASTING:			
					STEEL WT.:			
					CONC. WT.:			
REMARKS:								