

48X96X72
PULL BOX

QTY: 5

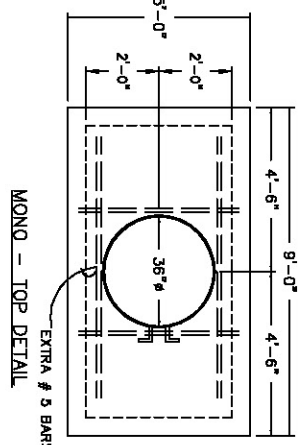
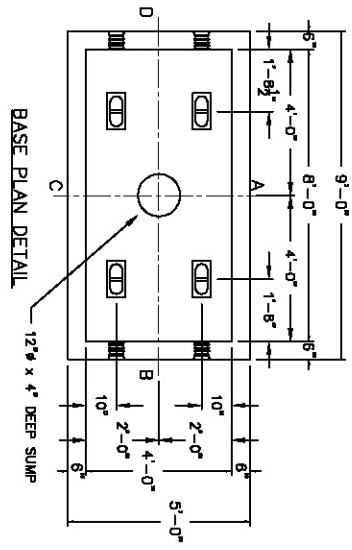

- NOTES:
1. CONCRETE: 28 DAY COMP. STRENGTH F'C = 4,000 PSI.
 2. PRECAST STRUCTURES ARE PRODUCED TO MEET OR EXCEED ASTM SPECIFICATIONS.
 3. SUPPORTS AN H2O LOADING AS INDICATED BY AASHTO.
 4. CONTRACTOR TO VERIFY SIZE AND LOCATION OF ALL OPENINGS, INSERT, AND TERMINATORS
 5. INTERIOR IS TO BE PAINTED WHITE

LEGEND:

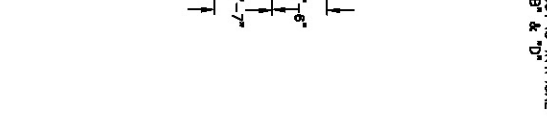
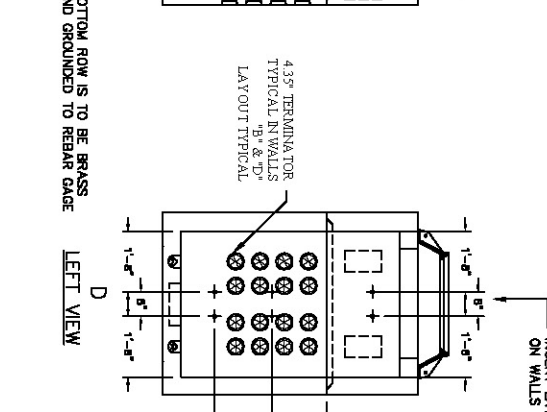
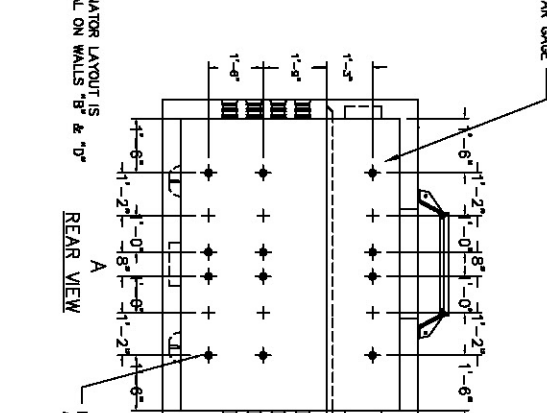
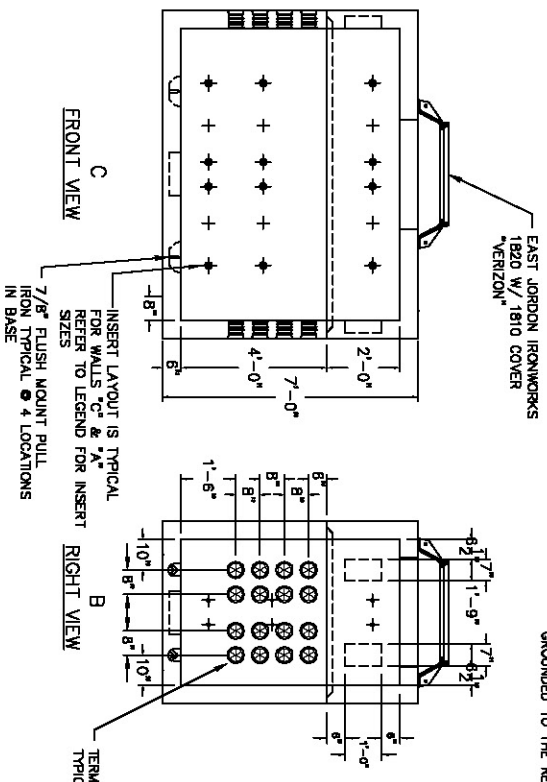
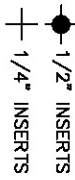

PROPERTY OF OLDCASTLE PRECAST, NOT TO BE REPRODUCED WITHOUT WRITTEN CONSENT.2005 ©



Oldcastle™ Precast Inc.
690 WEST TAFT-VINELAND RD. ORLANDO FL 32824
(407) 855-7580 • FAX: (407) 855-2424

VORIZON PROJECT

STRUCTURE TYPE *48"X96"X72" VERIZON ELECTRICAL PULL BOX*

DRAWN: SUE	DATE: 2/27/08
CHECKED:	DATE:
PRODUCED:	SHIPPED:
STR. NO.: 1	S.Q. NO.: 57422
DRAWING NO.:	LN. NO.:
SCALE: 1"=6'	SHEET: 1 OF 1
	LOC.:

	WALLS		PRODUCTION YARDAGE	WEIGHTS	REINFORCEMENT
BASE:					
WALL:					
TOP:					
WALL:					
LID:					
CASTING:					
HATCH:					
REMARKS:	EAW 1820 W/ 1810 COVER				
STEEL WT.:					
CONC. WT.:					