

- NOTES:
1. CONCRETE: 28 DAY COMPRESSIVE STRENGTH F'C = 4,000 PSI.
 2. REINFORCING: ASTM A-615, GRADE 60.
 3. ALL INTERRUPTED REINFORCING IS TO BE REPLACED - 1/2 ON EACH SIDE OF OPENING
 4. ALL REINFORCING TO HAVE 2" MIN COVER
 5. CONTRACTOR TO VERIFY SIZE AND LOCATION OF ALL OPENINGS AND KNOCK-OUTS
 6. INSERT LAYOUT IS TYPICAL ON ALL WALLS
 7. KNOCKOUT LAYOUT IS TYPICAL ON ALL WALLS.

FRONT PLAN VIEW

FRONT PLAN VIEW

48"x48" GALV. TORS. FRAME/COVER WITH A LOCKING PLATE AND SS PENI-HEAD BOLTS INCL.

1" PVC TYPICAL ON EACH WALL

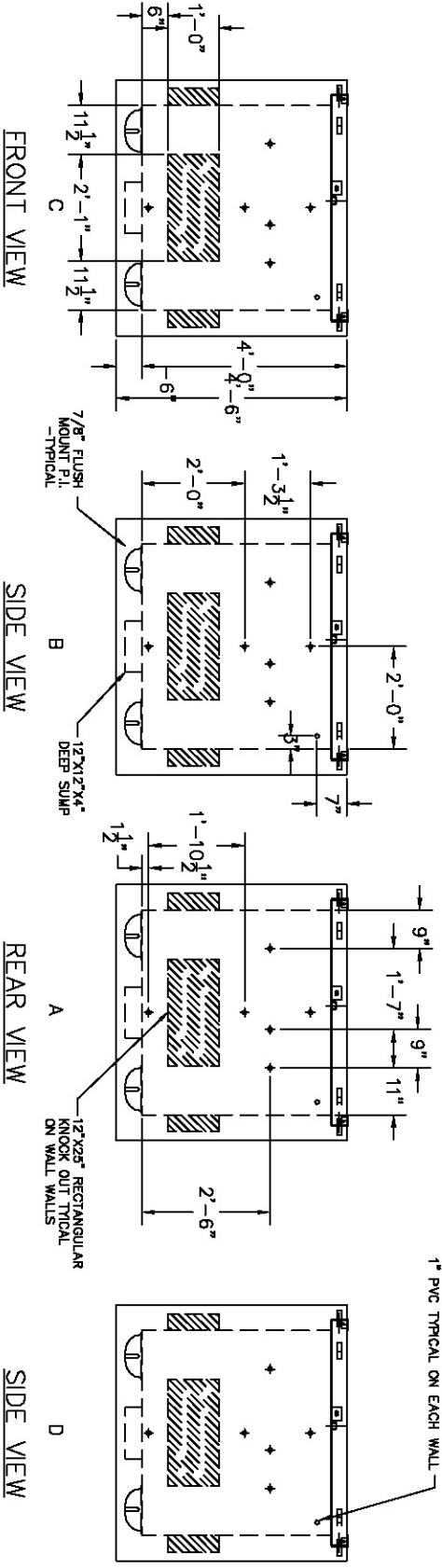

FRONT VIEW

SIDE VIEW

REAR VIEW

SIDE VIEW



Oldcastle Precast Inc.

690 WEST TAFT-VINELAND RD. ORLANDO FL 32824
 (407) 866-7660 • FAX: (407) 866-2484

CONTRACTOR PROJECT

DRAWN: SW	DATE: 8/30/07
CHECKED:	DATE:
PRODUCED:	SHIPPED:
STR. NO.: BOX #1	S.O. NO.: 00000
DRAWING NO.:	LN. NO.:
SCALE: 1"=3.5'	SHEET: 1 OF 1
LOC.:	REMARKS:

WALLS	BASE:	PRODUCTION YARDAGE	WEIGHTS	REINFORCEMENT
	WALL:			
	RISER:			
	RISER:			
	LID:			
	CASTING:			
	HATCH:	4085890		48x48 TORSION F&C GALV.
	STEEL WT.:			CONC. WT.: