

REV	DESCRIPTION	BY	DATE
A	REVISED GENERAL NOTES	FB	5/21/03
B	CHANGED TITLE BLOCK	AT	12/11/09
C	CHANGED GENERAL NOTE 6, ADDED INSERTS	AT	4/14/10
D	UPDATED NOTES & TITLE BLOCK	FS	5/23/14
E	UPDATED NOTES	AT	4/26/16
F	NCS UPDATES	CP	6/26/17

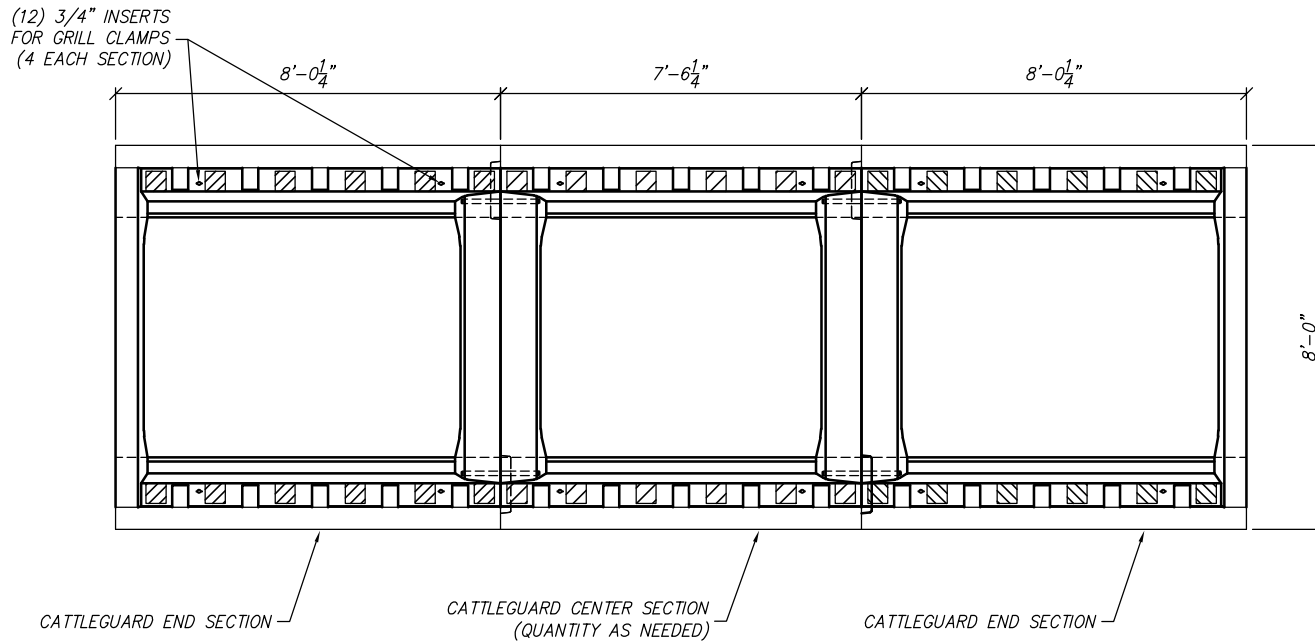

PLAN VIEW

SCALE: 1/4" = 1'-0"

STRUCTURAL NOTES

- CONCRETE:** 28 DAY COMPRESSIVE STRENGTH $f_c = 5,000$ psi
- REBAR:** ASTM A-615 GRADE 60
- MESH:** ASTM A-1064 GRADE 65
- DESIGN:** ACI 318-14 BUILDING CODE
ASTM C-887 "MINIMUM STRUCTURAL DESIGN LOADING FOR UNDERGROUND PRECAST CONCRETE UTILITY STRUCTURES"
- LOADS:** HS20-44 W/30% IMPACT PER AASHTO
80 PSF LATERAL LIVE LOAD SURCHARGE - UP TO 8'-0" DEPTH
SOIL: 40 PCF LATERAL SOIL PRESSURE ABOVE WATER TABLE
80 PCF LATERAL SOIL PRESSURE BELOW WATER TABLE
120 PCF SOIL DENSITY
- SOIL COVER:** NONE
- WATER TABLE:** 5'-0" BELOW GRADE
- BOLTS, NUTS, WASHERS:** ASTM A307 & ASTM A153
- GRILL CLAMP BOLTS:** SAE J429 GRADE 5
- STEEL:** ASTM A36

GENERAL NOTES

- THE STRUCTURE SHALL NOT BE PLACED ON ALLUVIAL DEPOSITS, QUICK SAND, SOFT, OR WET CLAY, OR WET SAND AND CLAY MIXED
- THE TOP 6" OF THE SOIL ON WHICH THE STRUCTURE IS PLACED SHALL BE COMPACTED TO A DENSITY OF AT LEAST 95% OF THE MAXIMUM DENSITY DETERMINED IN ACCORDANCE WITH THE REQUIREMENTS OF THE MATERIALS SERVICES, INTERMODAL TRANSPORTATION DIVISION, ARIZONA DEPARTMENT OF TRANSPORTATION
- EXCAVATION SHALL BE TO A PLANE 3" BELOW GRADE WITH THE FINAL 3" TO BE EXCAVATED BY HAND. THE 3" OF SAND PLACED ON THE COMPACTED SOIL SHALL BE CAREFULLY SCREEDED UNIFORMLY TO GRADE AND COMPACTED
- CONCRETE GRILL BEAM BEARING SURFACES SHALL BE UNIFORMLY FLAT WITHIN A TOLERANCE OF $\pm 0.010"$
- ELASTOMERIC BRIDGE PAD SHALL BE ELASTOMER (NOT LAMINATED), HAVE A DUROMETER HARDNESS OF 55, AND HAVE A THICKNESS TOLERANCE OF $\pm 0.125"$. PADS FOR A SINGLE INSTALLATION SHALL BE OF UNIFORM THICKNESS WITHIN A TOLERANCE OF $\pm 0.031"$. PADS SHALL BE FASTENED TO THE BAR WITH AN APPROVED NON-WATER SOLUBLE EPOXY
- GRILL UNITS, END POSTS, GRILL CLAMPS, BIKE SAFETY KITS, AND BRACES SHALL BE FABRICATED IN ACCORDANCE WITH A.D.O.T. STD. C-11.10.



THIS DOCUMENT IS THE PROPERTY OF OLDCASTLE PRECAST, INC. IT IS CONFIDENTIAL, SUBMITTED FOR REFERENCE PURPOSES ONLY, AND SHALL NOT BE USED IN ANY WAY INJURIOUS TO THE INTERESTS OF, OR WITHOUT THE WRITTEN PERMISSION OF OLDCASTLE PRECAST, INC. COPYRIGHT ©2017 OLDCASTLE PRECAST, INC. ALL RIGHTS RESERVED

CATTLE GUARD

1'-2" X 7' KEYS
ADOT STANDARD H20 C-11.10

CUSTOMER
STANDARD

DATE	SALES	DRAWN	ENGINEER	CHECKED	SALES ORDER
4/26/16		AT			---
DRAWING NUMBER				REVISION	SHEET
G2100-1				---	1 OF 1
				REV DATE	
