

ALL CONCRETE SHALL HAVE A 28 DAY COMPRESSIVE
STRENGTH OF 4500 psi.

REINFORCING STEEL SHALL COMPLY WITH
ASTM A615 GRADE 60, A706 GRADE 60 OR A497 GRADE 70.
BAR BENDING AND PLACEMENT SHALL COMPLY WITH
THE LATEST ACI STANDARDS

WATER TABLE IS AT 3'-0" BELOW GRADE
FOR STANDARD STRUCTURAL DESIGN

THE STANDARD DESIGN IS BASED ON THE TOP AT GRADE
AND THE BASE AT 4'-0" MAX. BELOW GRADE.

THE STRUCTURE SHALL BE PLACED ON A COMPACTED GRANULAR
BASE TO INSURE UNIFORM DISTRIBUTION OF SOIL PRESSURES.

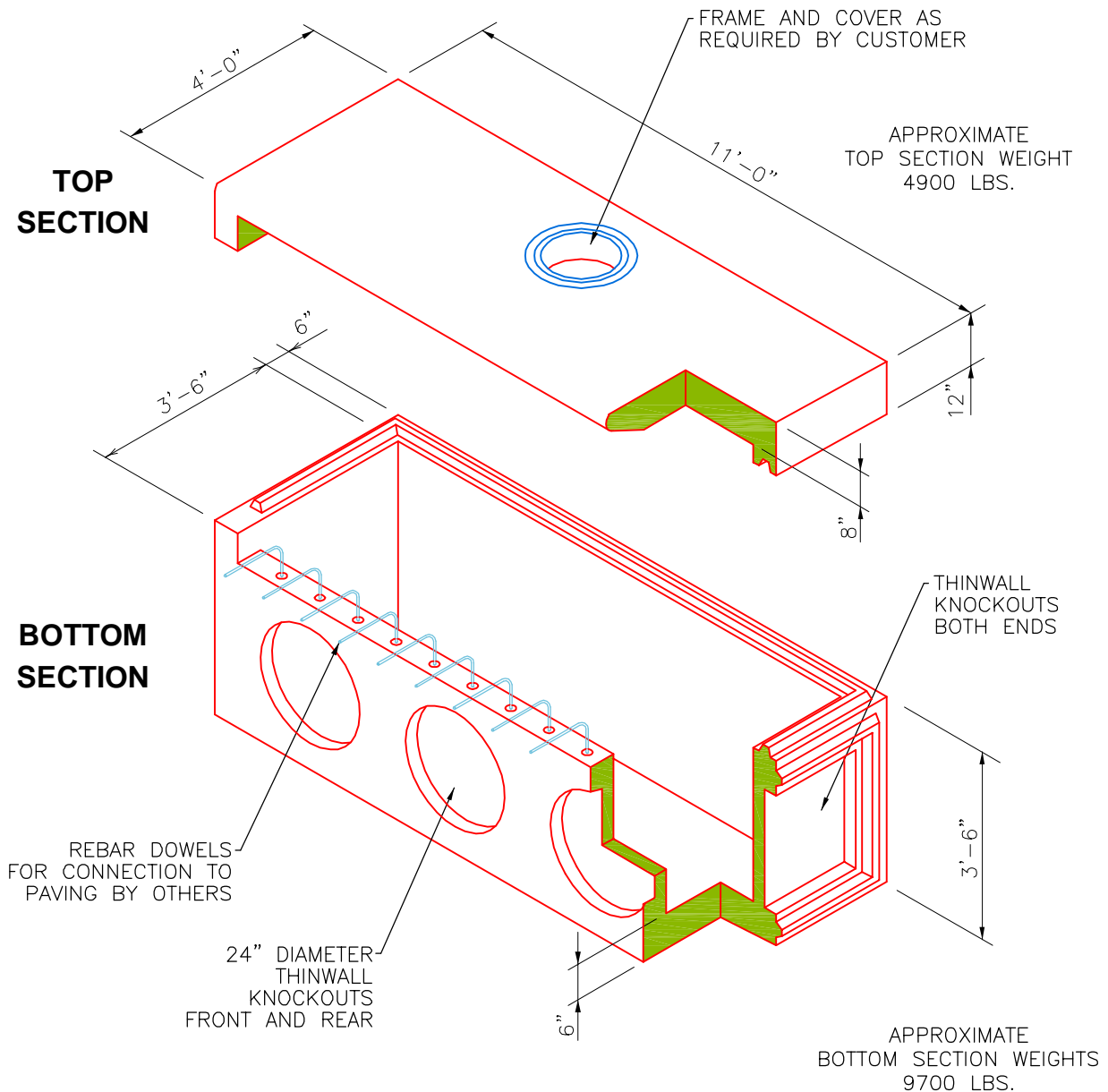

Oldcastle Precast

1900 Rilling Road San Antonio, TX 78214
Phone: (210) 923-4523 Fax: (210) 921-0473

UI10-INL4

FILE NAME: AUSIN104.dwg

ISSUE DATE: March, 2005

www.oldcastlesanantonio.com

**AUSTIN 10 FT. CURB INLET
WITH 4.0 INVERT**

Copyright 2005 Oldcastle Precast All Rights Reserved