

ALL CONCRETE SHALL HAVE A 28 DAY COMPRESSIVE STRENGTH OF 4500 psi.

REINFORCING STEEL SHALL COMPLY WITH ASTM A615 GRADE 60, A706 GRADE 60 OR A497 GRADE 70. BAR BENDING AND PLACEMENT SHALL COMPLY WITH THE LATEST ACI STANDARDS

WATER TABLE IS AT 3'-0" BELOW GRADE FOR STANDARD STRUCTURAL DESIGN

THE STANDARD DESIGN IS BASED ON THE TOP AT GRADE AND THE BASE AT 5'-0" MAX. BELOW GRADE.

THE STRUCTURE SHALL BE PLACED ON A COMPACTED GRANULAR BASE TO INSURE UNIFORM DISTRIBUTION OF SOIL PRESSURES.

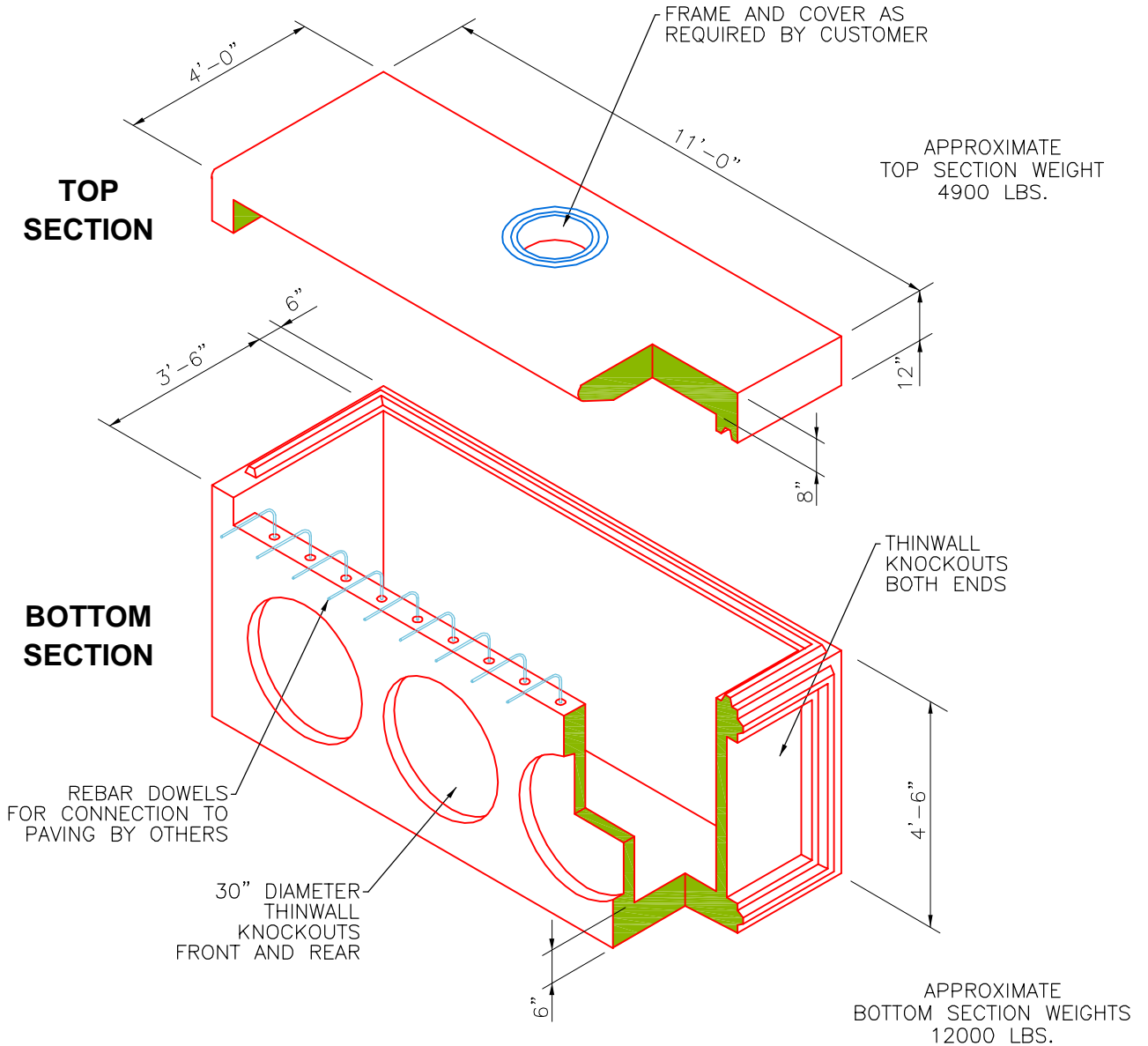

1900 Rilling Road San Antonio, TX 78214  
 Phone: (210) 923-4523 Fax: (210) 921-0473

**UI10-INL5**

FILE NAME: AUSIN10.dwg

ISSUE DATE: March, 2005

[www.oldcastlesanantonio.com](http://www.oldcastlesanantonio.com)

**AUSTIN 10 FT. CURB INLET  
 WITH 5.0 INVERT**

Copyright 2005 Oldcastle Precast All Rights Reserved