

ALL CONCRETE SHALL HAVE A 28 DAY COMPRESSIVE
STRENGTH OF 4500 psi.
REINFORCING STEEL SHALL COMPLY WITH
ASTM A615 GRADE 60, A706 GRADE 60 OR A497 GRADE 70.
BAR BENDING AND PLACEMENT SHALL COMPLY WITH
THE LATEST ACI STANDARDS
WATER TABLE IS AT 3'-0" BELOW GRADE
FOR STANDARD STRUCTURAL DESIGN
THE STRUCTURE SHALL BE PLACED ON A COMPACTED GRANULAR
BASE TO INSURE UNIFORM DISTRIBUTION OF SOIL PRESSURES.

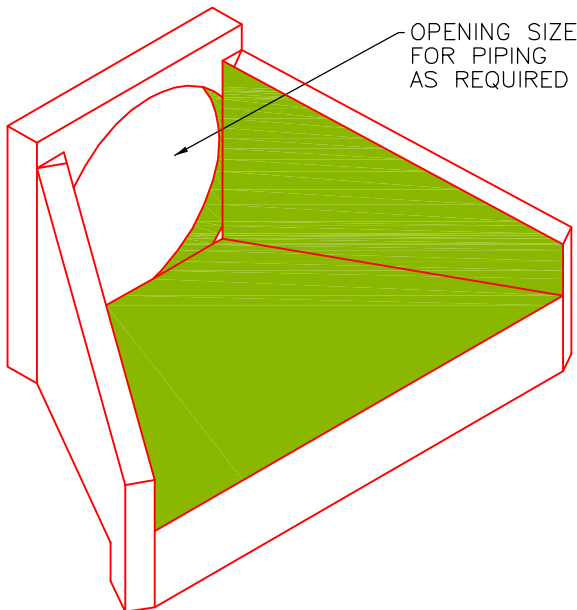

APPROXIMATE WEIGHT
8100 LBS.

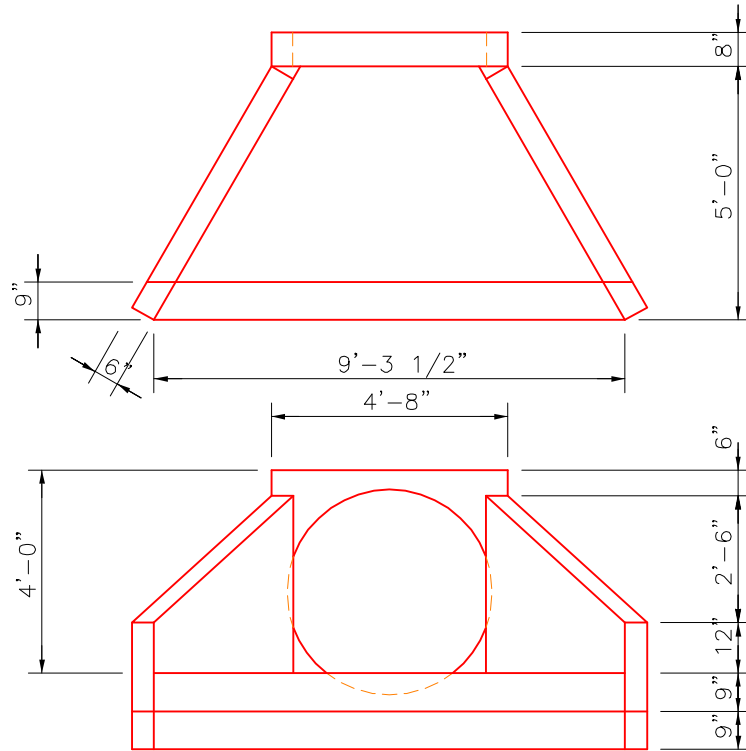

Oldcastle Precast®

1900 Rilling Road San Antonio, TX 78214
Phone: (210) 923-4523 Fax: (210) 921-0473

WW36D

FILE NAME: HEADWAL4.dwg

ISSUE DATE: March, 2005

www.oldcastlesanantonio.com

**HEADWALL FOR
36" PIPE CULVERTS**

Copyright 2005 Oldcastle Precast All Rights Reserved