

REV	DESCRIPTION	BY	DATE
A	NEW TB & CHANGED NOTES	JD	04/04/08
B	NOS UPDATES	JK	08/22/17

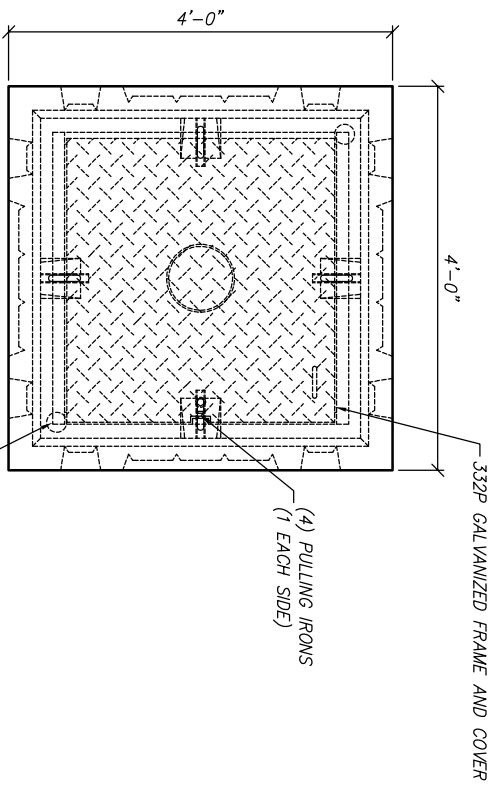

PLAN VIEW
SCALE: 1/2" = 1'-0"

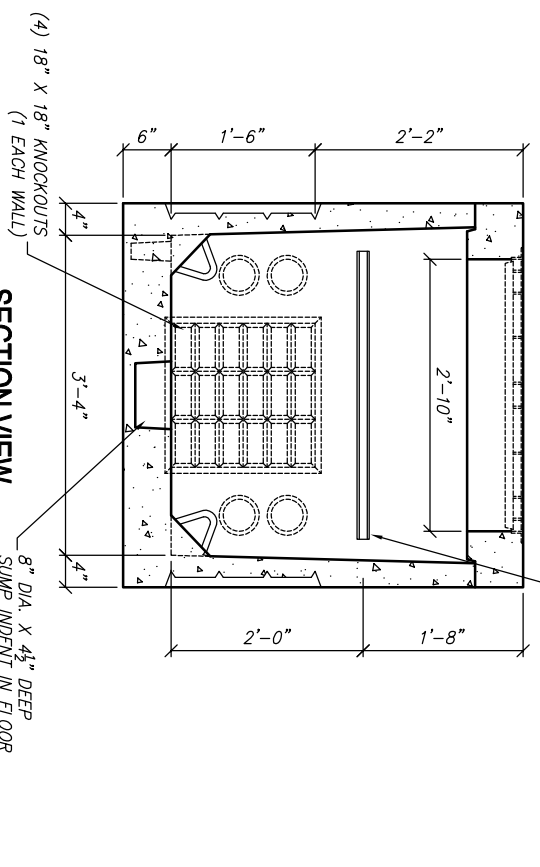

SECTION VIEW
SCALE: 1/2" = 1'-0"

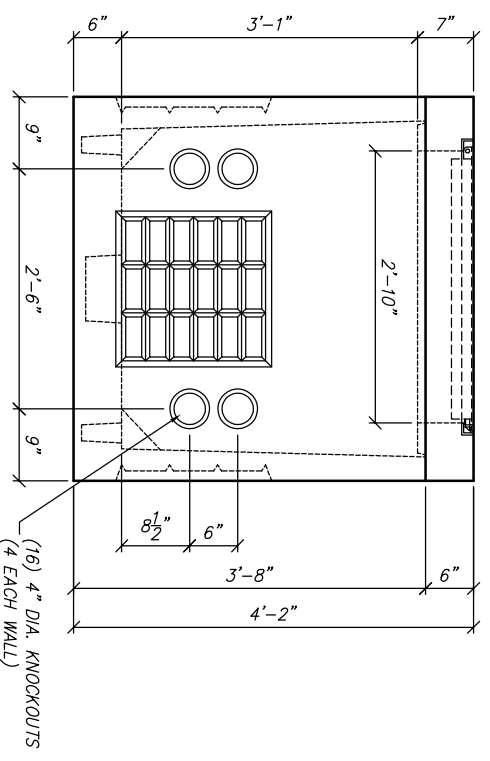

END VIEW
SCALE: 1/2" = 1'-0"

STRUCTURAL NOTES

1. CONCRETE: 28 DAY COMPRESSIVE STRENGTH $f_c = 5,000$ psi
2. REBAR: ASTM A-615 GRADE 60
3. MESH: ASTM A-1084 GRADE 66
4. DESIGN: ACI 318-14 BUILDING CODE
ASTM C-897 "MINIMUM STRUCTURAL DESIGN LOADING FOR UNDERGROUND PRECAST CONCRETE UTILITY STRUCTURES"
5. LOADS: HS20-44 W/30% IMPACT PER AASHTO
80 PSF LATERAL LIVE LOAD SURCHARGE - UP TO 8'-0" DEPTH
SOIL: 40 PCF LATERAL SOIL PRESSURE ABOVE WATER TABLE
80 PCF LATERAL SOIL PRESSURE BELOW WATER TABLE
120 PCF SOIL DENSITY
6. SOIL COVER: 0" TO 5" (MAX)
7. WATER TABLE: 5'-0" BELOW GRADE
8. SOIL BEARING PRESSURE: 4410 PSF

GENERAL NOTES

1. ALL JOINTS SHALL BE SEALED USING CONSUAL CS-101 BUTYL RUBBER ROPE.

411 E. FRIE RD. OWENSBORO, KY 40256
PHONE: (402) 668-8278

THIS DOCUMENT IS THE PROPERTY OF OLDCASTLE PRECAST, INC. IT IS CONFIDENTIAL, SUBMITTED FOR REFERENCE PURPOSES ONLY, AND SHALL NOT BE USED IN ANY MANNER WITHOUT THE WRITTEN PERMISSION OF OLDCASTLE PRECAST, INC. COPYRIGHT 2007 OLDCASTLE PRECAST, INC. ALL RIGHTS RESERVED.

444 - LA

CUSTOMER		STANDARD	
DATE	SALES	DRAWN	ENGINEER
5/11/98	JMI	JMI	
DRAWING NUMBER	REVISION	CHECKED	SALES ORDER
V1711-1	1	REV DATE	SHEET
	OF		#