

REV	DESCRIPTION	BY	DATE
A	UPDATED TITLE BLOCK & NOTES	JD	07/09/08
B	NOS UPDATES	CR	6/28/17

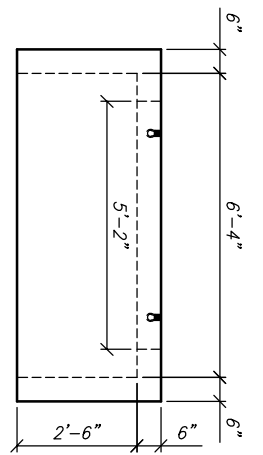

**END VIEW**  
SCALE: 1/4" = 1'-0"

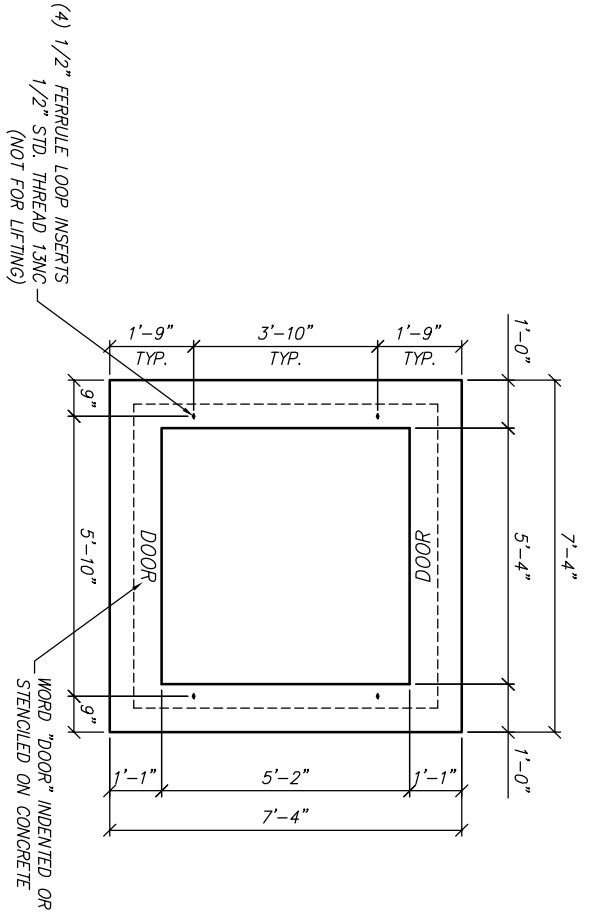

**PLAN VIEW**  
SCALE: 1/4" = 1'-0"

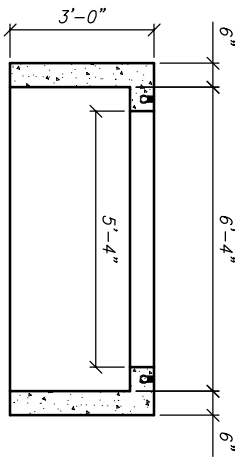

**SECTION VIEW**  
SCALE: 1/4" = 1'-0"

**STRUCTURAL NOTES**

1. CONCRETE: 28 DAY COMPRESSIVE STRENGTH  $f_c = 5,000$  psi
  2. REBAR: ASTM A-615 GRADE 60
  3. MESH: ASTM A-1064 GRADE 65
  4. DESIGN: ACI 318-14 BUILDING CODE  
ASTM C-867 MINIMUM STRUCTURAL DESIGN  
LOADING FOR UNDERGROUND PRECAST  
CONCRETE UTILITY STRUCTURES\*
  5. LOADS:  
NON-TRAFFIC  
SOIL: 40 PCF LATERAL SOIL PRESSURE ABOVE WATER TABLE  
80 PCF LATERAL SOIL PRESSURE BELOW WATER TABLE  
120 PCF SOIL DENSITY
  6. SOIL COVER: NO COVER
  7. WATER TABLE: 5'0" BELOW GRADE
- GENERAL NOTES**
1. WEIGHT = 7100 LBS.



THIS DOCUMENT IS THE PROPERTY OF OLDCASTLE PRECAST, INC. IT IS CONFIDENTIAL, SUBMITTED FOR REFERENCE PURPOSES ONLY, AND SHALL NOT BE USED IN ANY WAY, IN WHOLE OR IN PART, WITHOUT THE WRITTEN PERMISSION OF OLDCASTLE PRECAST, INC. COPYRIGHT ©2017 OLDCASTLE PRECAST, INC. ALL RIGHTS RESERVED.

**6464 PRECAST CONCRETE BOX PAD**

NEW TEP SR-240 BOX PAD

CUSTOMER		TUSCON ELECTRIC POWER STANDARD	
DATE	SALES	DRAWN	CHECKED
10/31/03	AT	ENGINEER	SALES ORDER
DRAWING NUMBER		REVISION	
VA31.6-1		A	
		1 OF 1	