

| REV | DESCRIPTION | BY | DATE |
|-----|-------------|----|---------|
| A | NCS UPDATES | CP | 7/18/17 |

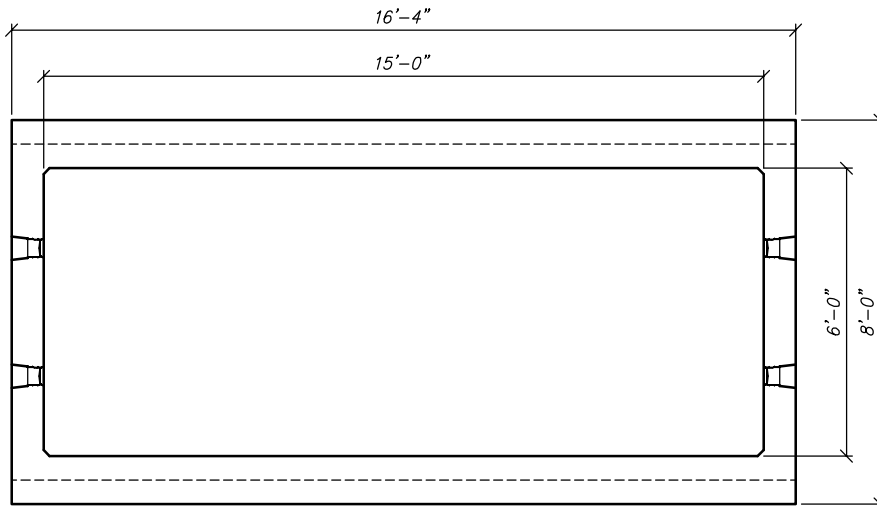

PLAN VIEW

SCALE: 1/4" = 1'-0"

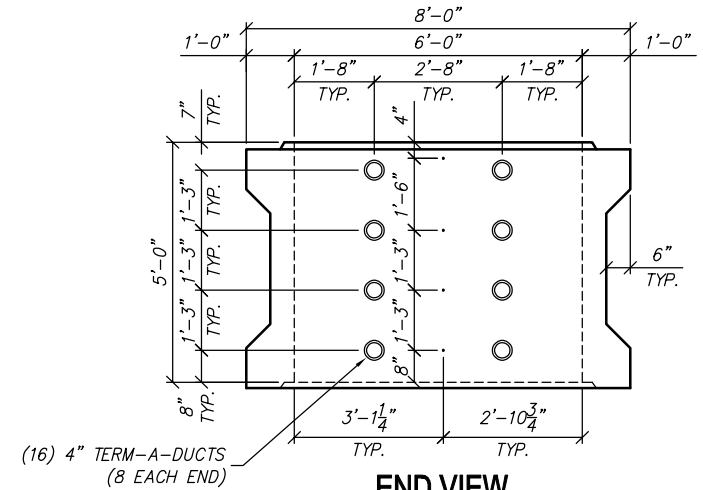

END VIEW

SCALE: 1/4" = 1'-0"

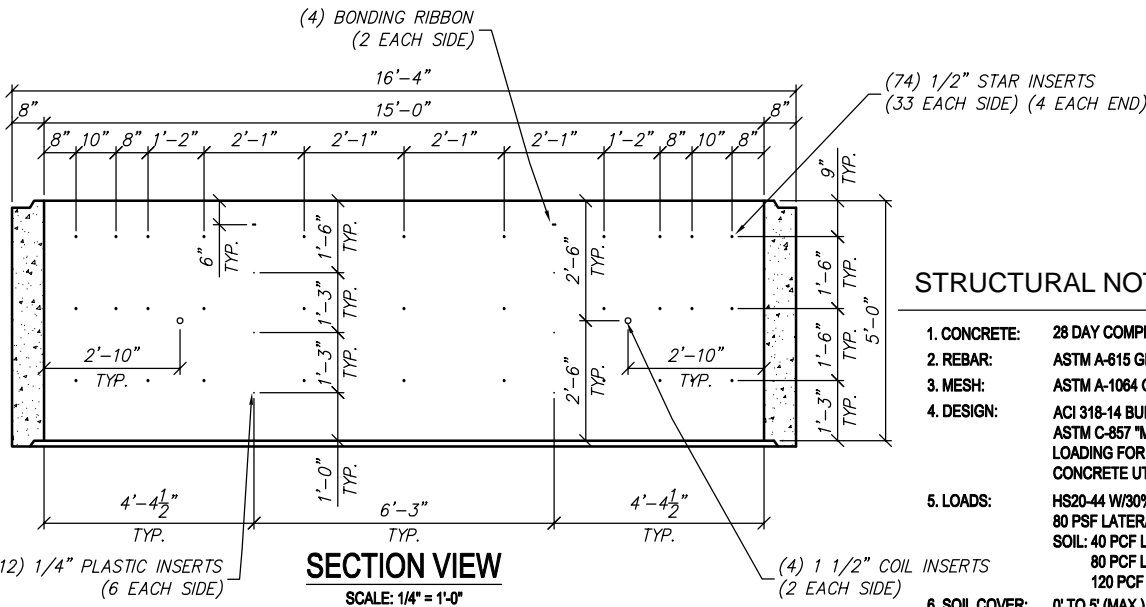

SECTION VIEW

SCALE: 1/4" = 1'-0"

STRUCTURAL NOTES

1. CONCRETE: 28 DAY COMPRESSIVE STRENGTH $f_c = 5,000$ psi
2. REBAR: ASTM A-615 GRADE 60
3. MESH: ASTM A-1064 GRADE 65
4. DESIGN: ACI 318-14 BUILDING CODE
ASTM C-857 "MINIMUM STRUCTURAL DESIGN LOADING FOR UNDERGROUND PRECAST CONCRETE UTILITY STRUCTURES"
5. LOADS: HS20-44 W/30% IMPACT PER AASHTO
80 PSF LATERAL LIVE LOAD SURCHARGE - UP TO 8'-0" DEPTH
SOIL: 40 PCF LATERAL SOIL PRESSURE ABOVE WATER TABLE
80 PCF LATERAL SOIL PRESSURE BELOW WATER TABLE
120 PCF SOIL DENSITY
6. SOIL COVER: 0' TO 5' (MAX.)
7. WATER TABLE: 5'-0" BELOW GRADE

GENERAL NOTES

1. ALL JOINTS SHALL BE SEALED USING CONSEAL CS-101 BUTYL RUBBER ROPE.

411 E. FRYE RD. CHANDLER, AZ 85225
PHONE: (480) 963-2878

THIS DOCUMENT IS THE PROPERTY OF OLDCASTLE PRECAST, INC. IT IS CONFIDENTIAL, SUBMITTED FOR REFERENCE PURPOSES ONLY, AND SHALL NOT BE USED IN ANY WAY INJURIOUS TO THE INTERESTS OF, OR WITHOUT THE WRITTEN PERMISSION OF OLDCASTLE PRECAST, INC. COPYRIGHT ©2017 OLDCASTLE PRECAST, INC. ALL RIGHTS RESERVED

615-TA 5X CENTURY LINK

| CUSTOMER | | | | | |
|----------------|-------|-------|----------|----------|-------------|
| STANDARD | | | | | |
| DATE | SALES | DRAWN | ENGINEER | CHECKED | SALES ORDER |
| 1/30/97 | | JM | | | |
| DRAWING NUMBER | | | | REVISION | SHEET |
| V54T1-2 | | | | REV DATE | 2 OF 3 |