

| REV | DESCRIPTION                                    | BY | DATE     |
|-----|--|----|----------|
| A   | MADE INSIDE VAULT 9'-0", ADDED NEW TITLE BLOCK | JD | 10/11/07 |
| B   | NCS UPDATES                                    | CP | 7/18/17  |

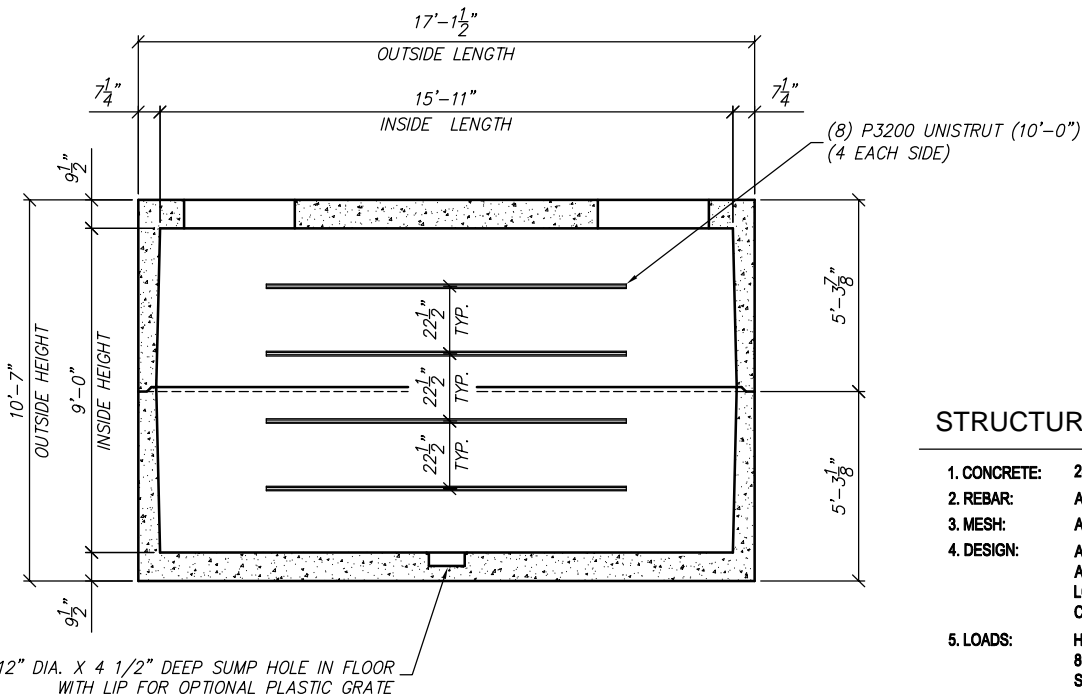
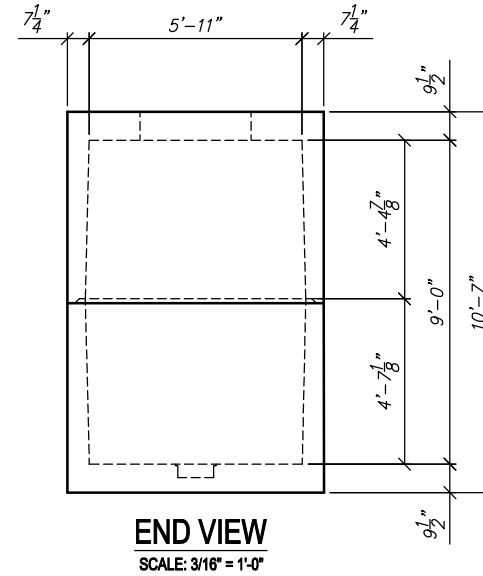
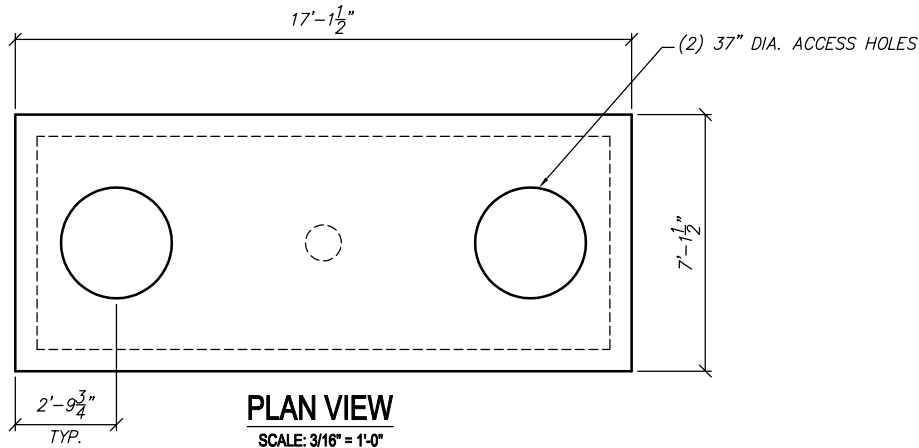

### STRUCTURAL NOTES

1. CONCRETE: 28 DAY COMPRESSIVE STRENGTH  $f_c = 5,000$  psi
2. REBAR: ASTM A-615 GRADE 60
3. MESH: ASTM A-1064 GRADE 65
4. DESIGN: ACI 318-14 BUILDING CODE  
ASTM C-857 "MINIMUM STRUCTURAL DESIGN LOADING FOR UNDERGROUND PRECAST CONCRETE UTILITY STRUCTURES"
5. LOADS: HS20-44 W/30% IMPACT PER AASHTO  
80 PSF LATERAL LIVE LOAD SURCHARGE - UP TO 8'-0" DEPTH  
SOIL: 40 PCF LATERAL SOIL PRESSURE ABOVE WATER TABLE  
80 PCF LATERAL SOIL PRESSURE BELOW WATER TABLE  
120 PCF SOIL DENSITY
6. SOIL COVER: 0' TO 5' (MAX.)
7. WATER TABLE: 5'-0" BELOW GRADE

### GENERAL NOTES

1. ALL JOINTS SHALL BE SEALED USING CONSEAL CS-101 BUTYL RUBBER ROPE.



THIS DOCUMENT IS THE PROPERTY OF OLDCASTLE PRECAST, INC. IT IS CONFIDENTIAL, SUBMITTED FOR REFERENCE PURPOSES ONLY, AND SHALL NOT BE USED IN ANY WAY INJURIOUS TO THE INTERESTS OF, OR WITHOUT THE WRITTEN PERMISSION OF OLDCASTLE PRECAST, INC. COPYRIGHT ©2017 OLDCASTLE PRECAST, INC. ALL RIGHTS RESERVED

616-LA

CUSTOMER  
**STANDARD**

| DATE           | SALES | DRAWN | ENGINEER | CHECKED  | SALES ORDER |
|----------------|-------|-------|----------|----------|-------------|
| 6/16/99        |       | JM    |          |          | ---         |
| DRAWING NUMBER |       |       |          | REVISION | SHEET       |
| V56L1-1        |       |       |          | ---      | 1 OF 1      |
|                |       |       |          | REV DATE | ---         |